

## Productmap

Click on a product for more information.

### Rectangular

- PP.BL Concrete Ping-pong table blue
- PP.GR Concrete Ping-pong table green
- PP.A Concrete Ping-pong table anthracite
- PP.NT Ping-pong table in natural concrete
- PP.AB Ping-pong table Anthracite-Concrete

### Rectangular Standard

- PS.ST Picnic table Standard Natural Concrete
- PS.ST.AB Picnic table Standard Anthracite-Concrete
- PS.ST.A Concrete Picnic table Standard Anthracite

### Schaakbanken

- BB.CH Chess Bench, Natural Concrete
- BB.CH.AB Chess Bench, Anthracite-Concrete

### Schaaktafel 4 personen

- GT.CH.4 Chess Table Natural Concrete (4P)
- GT.CH.AB4 Chess Table Anthracite-Concrete (4P)

### Multi-Spellentafel (1-3-2) Standaard

- PS.ST.GT.132 Multi Gaming table (1-3-2) Standard
- PS.STAB.GT.132 Multi Gaming table (1-3-2) Standard Anthracite-Concrete

### Multi-Spellentafel (1-3-2) DeLuxe

- PS.DL.GT.132 Multi Gaming table (1-3-2) DeLuxe
- PS.DLAB.GT.132 Multi Gaming table (1-3-2) DeLuxe Anthracite-Concrete

### Foot Volleyball Table

- VV.GR Concrete Foot Volleyball Table Green
- VV.BL Concrete Foot Volleyball Table Blue
- VV.A Concrete Foot Volleyball Table Anthracite
- VV.NT Foot Volleyball Table Natural Concrete
- VV.AB Foot Volleyball Table Anthracite-Concrete

### Bench Standard

- BB.ST Bench Standard Natural Concrete
- BB.ST.A Concrete Bench Standard Anthracite
- BB.ST.AB Bench Standard Anthracite-Concrete

*Our products are delivered from our factory in the Netherlands.*

### Reparatieset Pingpongtafels

- HB.Repair.PP.GR Repair Kit table tennis green
- HB.Repair.PP.BL Repair kit ping pong table Blue
- HB.Repair.PP.A Repair Kit ping pong table Anthracite
- HB.Repair.AB Repair kit Anthracite-Concrete

### Rounded

- PP.AR.GR Concrete Ping-pong table green, rounded
- PP.AR.BL Blue table tennis table, rounded
- PP.AR.A Concrete Ping-pong table anthracite, rounded
- PP.AR.AB Ping-pong table rounded, Anthracite-Concrete
- PP.AR.NT Ping-pong table rounded, Natural Concrete

### Oval Standard

- PS.ST.OV Picnic table Standard Oval Natural Concrete
- PS.STAB.OV Picnic table Standard Oval Anthracite-Concrete
- PS.STA.OV Concrete Picnic table Standard Oval Anthracite

### Normaal

- OP.PS Bottom plate Picnic table Natural Concrete
- OP.PS.AB Bottom plate Picnic table Anthracite-Concrete

### Table Tennis Table

- B.DS.SP Starter package table tennis bats & balls
- B.S1 Plastic all-weather table tennis paddles in 4 colours
- B.DS10 box with 10 sets of table tennis bats
- B.S1.pastel Table tennis bats Pastel, set of 4
- B.Z6 Bag with 6 ping-pong balls
- B.DS100 Box of ping-pong balls packed per 100 pieces

### Verf (1 Liter)

- HB.Paint-6009 1 Liter Green paint
- HB.Paint-5005 1 Liter Blue paint
- HB.Paint-7016 1 liter anthracite paint
- HB.Paint-white 1 liter white paint

### Football Table

- HB.FB.A Concrete Table Football Table

### Dambanken

- BB.CK Checkers/Drafts Bench, Natural Concrete
- BB.CK.AB Checkers/Drafts Bench, Anthracite-Concrete

*Our products are delivered from our factory in the Netherlands.*

### Schaaktafel 2 persoons

- GT.CH.2 Chess Table Natural Concrete (2P)
- GT.CH.AB2 Chess Table Anthracite-Concrete (2P)

### Damtafel 4 persoons

- GT.CK.4 Checkers/Drafts Table Natural Concrete (4P)
- GT.CK.AB4 Checkers/Drafts Table Anthracite-Concrete (4P)

### Multi-Spellentafel (1-3-4) Standaard

- PS.ST.GT.134 Multi Gaming table (1-3-4) Standard
- PS.STAB.GT.134 Multi Gaming table (1-3-4) Standard Anthracite-concrete

### Multi-Spellentafel (1-3-4) DeLuxe

- PS.DL.GT.134 Multi Gaming table (1-3-4) DeLuxe
- PS.DLAB.GT.134 Multi Gaming table (1-3-4) DeLuxe Anthracite-Concrete

### Base Plate

- OP.PP Concrete base plate for tennis table
- OP.PP.AB Concrete base plate for tennis table Anthracite-Concrete

### Bench DeLuxe

- BB.DL Bench DeLuxe Natural Concrete
- BB.DL.A Concrete Bench DeLuxe Anthracite
- BB.DL.AB Bench DeLuxe Anthracite-Concrete

### High Table

- HB.ST High Table Natural Concrete
- HB.ST.A Concrete High Table Anthracite
- HB.ST.AB High Table Anthracite-Concrete

### 1 Liter verf

- HB.Paint-6009 1 Liter Green paint
- HB.Paint-5005 1 Liter Blue paint
- HB.Paint-7016 1 liter anthracite paint
- HB.Paint-white 1 liter white paint

### Round

- PP.R.GR Concrete Ping-pong table green, round
- PP.R.BL Concrete Ping-pong table blue, round
- PP.R.A Round Ping-Pong table Anthracite
- PP.R.AB Round Ping-Pong table Anthracite-Concrete
- PP.R.NT Round Ping-pong table in Natural Concrete

*Our products are delivered from our factory in the Netherlands.*

### Wheelchair Accessible Standard

- PS.ST.RT Picnic table Standard Natural Concrete Wheelchair accessible
- PS.STAB.RT Picnic table Standard Anthracite-Concrete Wheelchair accessible
- PS.STA.RT Concrete Picnic table Standard Anthracite Wheelchair accessible

### Large

- OP.PS.246 Bottom plate Picnic set 246cm
- OP.PS.AB.246 Bottom plate Picnic set 246cm

### Reparatieset Pingongtafels

- HB.Repair.PP.GR Repair Kit table tennis green
- HB.Repair.PP.BL Repair kit ping pong table Blue
- HB.Repair.PP.A Repair Kit ping pong table Anthracite
- HB.Repair.AB Repair kit Anthracite-Concrete

### Football Table

- HB.FB.6White Set of 6 table football balls standard white
- HB.FB.25White Bag with 25 table football balls standard white
- HB.FB.DOLL Single football figure available
- HB.FBP.Set Set of football players
- HB.FBSC.set Set of kickers with scoreboard
- HB.FB.eye Eye protector for rods
- HB.FB.Eye.set8 Eyeprotectors set of 8 pieces.
- HB.FB.bumper Rubber damper
- HB.FB.Bumperset Set of rubber dampers for football table, 16 pcs.
- HB.FB.Handle Handle
- HB.FB.Handleset Handle, set of 8
- HB.FB.Rod Table football rod
- HB.FB.Rodset Stainless steel rods for football game, set of 8.

### Accessories

- HB.FB.6White Set of 6 table football balls standard white
- HB.FB.25White Bag with 25 table football balls standard white
- HB.FB.DOLL Single football figure available
- HB.FBP.Set Set of football players
- HB.FBSC.set Set of kickers with scoreboard
- HB.FB.Handle Handle
- HB.FB.Handleset Handle, set of 8
- HB.FB.bumper Rubber damper
- HB.FB.Bumperset Set of rubber dampers for football table, 16 pcs.
- HB.FB.eye Eye protector for rods
- HB.FB.Eye.set8 Eyeprotectors set of 8 pieces.

*Our products are delivered from our factory in the Netherlands.*

- HB.FB.Rod Table football rod
- HB.FB.Rodset Stainless steel rods for football game, set of 8.
- FB.S30 set13 Screw + nut for dolls 30 mm (13)
- FB.S35 set8 Bolts + Nuts eye protectors 35 mm, 8 pieces

#### Base Plate

- OP.BB Bottom plate for all brands of Benches Natural Concrete
- OP.BB.AB Bottom plate for all brands of Benches Anthracite-Concrete

#### Backgammonbanken

- BB.BG Backgammon Bench, Natural Concrete
- BB.BG.AB Backgammon Bench, Anthracite-Concrete

#### Damtabel 2 persoons

- GT.CK.2 Checkers/Drafts Table Natural Concrete (2P)
- GT.CK.AB2 Checkers/Drafts Table Anthracite-Concrete (2P)

#### Ludo-tafel 4 persoons

- GT.LD.4 Ludo Game Table Naturel Concrete (4P)
- GT.LD.AB4 Ludo Game Table Anthracite-Concrete (4P)

#### Multi-Spellentafel (1-1-1) Standaard

- PS.ST.GT.111 Multi-Game Table (1-1-1) Standard
- PS.STAB.GT.111 Multi Gaming table (1-1-1) Standard Anthracite-concrete

#### Multi-Spellentafel (1-1-1) DeLuxe

- PS.DL.GT.111 Multi Gaming table (1-1-1) DeLuxe

#### Support Blocks

- OV.PP.SET A set of support blocks for different tables
- OVAB.PP.SET Anthracite-Concrete Base Base Set for various tables

#### Park Bench with Base Plate

- BB.PB.OP Park Bench with bottom plate Natural Concrete
- BB.PBAB.OP Park Bench with bottom plate Anthracite-Concrete
- BB.PB.OP.SET4 Set of 4 Park Benches with Base Plate
- BB.PBAB.OP.SET4 Set of 4 Park Benches with Base Plate, Anthracite-Concrete

#### Low

- PP.AR.LOW.BL Ping pong table low, rounded Blue
- PP.AR.LOW.GR Ping pong table low, rounded Green
- PP.AR.LOW.A Ping pong table low, rounded Anthracite

*Our products are delivered from our factory in the Netherlands.*

### Rectangular DeLuxe

- PS.DL Picnic table DeLuxe
- PS.DL.A Concrete Picnic table DeLuxe Anthracite
- PS.DL.AB Picnic table DeLuxe Anthracite-Concrete

### Gaming Table

- GT.CH.Pieces Set of chessmen
- GT.CK.Pieces Set of checkers/drafts
- GT.LD.Pieces Set of pawns with a dice
- GT.BG.pieces Backgammon stones and dice

### Backgammontafel 2 persoons

- GT.BG.2 Backgammon Table Natural Concrete (2P)
- GT.BG.AB2 Backgammon Table Anthracite-Concrete (2P)

### Backgammontafel 4 persoons

- GT.BG.4 Backgammon Table Natural Concrete (4P)
- GT.BG.AB4 Backgammon Table Anthracite-Concrete (4P)

### Bench Standard Oval

- BB.ST.OV Bench natural concrete oval
- BB.STAB.OV Bench standard oval anthracite-concrete
- BB.STA.OV Bench standard oval anthracite

### Base Plate

- OP.PP Concrete base plate for tennis table
- OP.PP.AB Concrete base plate for tennis table Anthracite-Concrete

### Oval DeLuxe

- PS.DL.OV Picnic table DeLuxe Oval Natural Concrete
- PS.DLA.OV Concrete Picnic table DeLuxe Oval Anthracite
- PS.DLAB.OV Picnic table DeLuxe Oval Anthracite-Concrete

### Bench DeLuxe Oval

- BB.DL.OV Bench DeLuxe Oval Natural Concrete
- BB.DLA.OV Concrete Bench DeLuxe Oval Anthracite
- BB.DLAB.OV Bench DeLuxe Oval Anthracite-Concrete

### Support Blocks

- OV.PP.SET A set of support blocks for different tables
- OVAB.PP.SET Anthracite-Concrete Base Base Set for various tables

*Our products are delivered from our factory in the Netherlands.*

### Wheelchair Accessible DeLuxe

- PS.DL.RT Picnic table DeLuxe Natural Concrete Wheelchair accessible
- PS.DLA.RT Concrete Picnic table DeLuxe Anthracite Wheelchair accessible
- PS.DLAB.RT Picnic table DeLuxe Anthracite-Concrete Wheelchair accessible

### Picknick Tables

- PS.Plank Bamboo shelf
- PS.Plank.OV Set of oval bamboo planks

### Park Bench Duo

- BB.PB.DUO Parkbench Duo Concrete
- BB.PBAB.DUO Park Bench Duo anthracite-concrete
- BB.PB.DUO.SET Park bench Duo set of 4 pieces
- BB.PBAB.DUO.SET Park bench Duo in Anthracite-Concrete set of 4 pieces

### Large (246cm) Standard

- PS.ST.246 Picnic set Standard 246cm
- PS.STA.246 Picnic set Standard Anthracite 246cm
- PS.STAB.246 Picnic set Standard Anthracite-Concrete 246cm

### Benches

- PS.Plank Bamboo shelf
- PS.Plank.OV Set of oval bamboo planks

### Accessories

- GT.LD.Pieces Set of pawns with a dice
- GT.CH.Pieces Set of chessmen
- GT.CK.Pieces Set of checkers/drafts
- GT.BG.pieces Backgammon stones and dice

### Bench DeLuxe with backrest

- BB.DL.ML Bench DeLuxe with backrest Natural Concrete
- BB.DLA.ML Concrete bench DeLuxe with backrest Anthracite
- BB.DLAB.ML Bench DeLuxe with backrest Anthracite-Concrete

### Accessoires

- B.DS.SP Starter package table tennis bats & balls
- B.S1 Plastic all-weather table tennis paddles in 4 colours
- B.DS10 box with 10 sets of table tennis bats
- B.S1.pastel Table tennis bats Pastel, set of 4
- B.Z6 Bag with 6 ping-pong balls
- B.DS100 Box of ping-pong balls packed per 100 pieces

*Our products are delivered from our factory in the Netherlands.*

- HB.Repair.PP.GR Repair Kit table tennis green
- HB.Repair.PP.BL Repair kit ping pong table Blue
- HB.Repair.PP.A Repair Kit ping pong table Anthracite

### Large (246cm) DeLuxe

- PS.DL.246 Picnic set DeLuxe 246cm
- PS.DLA.246 Picnic set DeLuxe Anthracite 246cm
- PS.DLAB.246 Picnic set DeLuxe Anthracite-Concrete 246cm

### Base Plates

- OP.PS Bottom plate Picnic table Natural Concrete
- OP.PS.AB Bottom plate Picnic table Anthracite-Concrete

### Bench DeLuxe with Base Plate

- BB.DL.OP.ZL Bench DeLuxe with bottom plate without backrest Natural Concrete
- BB.DLA.OP.ZL Concrete bench DeLuxe with bottom plate without backrest Anthracite
- BB.DLAB.OP.ZL Bench DeLuxe with bottom plate without backrest Anthracite-Concrete

### XL Standard

- PS.ST.XL Picnic table Standard XL Natural Concrete
- PS.STA.XL Concrete Picnic table Standard XL Anthracite
- PS.STAB.XL Picnic table Standard XL Anthracite-Concrete

### Bench DeLuxe with Base Plate with Backrest

- BB.DL.OP Bench DeLuxe with bottom plate and backrest Natural Concrete
- BB.DLA.OP Concrete bench DeLuxe with bottom plate and backrest Anthracite
- BB.DLAB.OP Bench DeLuxe with bottom plate and backrest Anthracite-Concrete

### Base Plates

- OP.PS Bottom plate Picnic table Natural Concrete
- OP.PS.AB Bottom plate Picnic table Anthracite-Concrete
- OP.PS.246 Bottom plate Picnic set 246cm
- OP.PS.AB.246 Bottom plate Picnic set 246cm

### Base Plates

- OP.BB Bottom plate for all brands of Benches Natural Concrete
- OP.BB.AB Bottom plate for all brands of Benches Anthracite-Concrete

### Parts

- PS.Plank Bamboo shelf
- PS.Plank.OV Set of oval bamboo planks

*Our products are delivered from our factory in the Netherlands.*





correspondence address

**HeBlad - UK**

The Balance, 7th floor, Pinfold Street  
S1 2GU Sheffield, South Yorkshire  
T. 0114 352 0110  
info@HeBlad.co.uk  
www.HeBlad.co.uk

head office address

**HeBlad BV**

Diamantweg 22  
NL - 5527 LC Hapert

**Parts**

- PS.Plank Bamboo shelf
- PS.Plank.OV Set of oval bamboo planks

*Our products are delivered from our factory in the Netherlands.*

Registered under: HeBlad BV • HM Revenue and Customs • Ruby House 8 • Ruby Place • AB10 1ZP Aberdeen  
VAT Number GB381060225 • EORI Number GB381060225000 • Commercial register (NL) 170 66 364  
Rabobank De Kempen, Markt 7, 5531 BA Bladel (NL) • BIC RABONL2U • Branch code RABONL2UXXX • IBAN NL 20 RABO 0107530112 GBP



## Concrete Ping-pong table blue

Product code: PP.BL

**£ 2,800.00** excl. VAT  
(£ 3,360.00 incl. VAT)

Table tennis tables from HeBlad

Who hasn't heard of them: the table tennis tables from HeBlad? And who doesn't know the game? Playing table tennis at the campsite, table tennis on the schoolyard, hanging out on the table by the pool; they are all fun things to do! Our table tennis tables are made in one piece. The base, playing surface and net cannot be separated. This guarantees a long lifespan and makes the table unattractive to vandalism. Win-win!

What to look for with a table tennis table?

The most important things to take into account are your wishes, but safety and space are not to be overlooked. Which shape appeals to you, and which colour is your favourite? Will many smaller children be using the table tennis table? Then it would make sense to go for the safer option; with rounded corners and a lowered table top, or maybe the completely round table would be best. Naturally the available space on your site determines which table is most suitable.

Which colour table tennis table do you choose?

This concrete ping pong table is the blue version of the classic green model. A blue two-component paint was used to finish the surface, while the lines and concrete net are coloured in the well-known and recognizable white colour. Depending on the environment in which the table is placed, you may choose this blue version, but also the classic green, natural concrete, anthracite concrete or anthracite. Plenty of choices, all at the same level of quality.

*20 January 2025 - Prices subject to change*

*Our products are delivered from our factory in the Netherlands.*

What material is the HeBlad table tennis table made of?

The concrete that the HeBlad table tennis tables, and all other HeBlad products, are made of, gives the tables a robust sturdiness. This allows the tables to survive any and all weather conditions. This way your customers or pupils will have fun for years to come. The concrete and the reinforcements at the top and bottom provide the necessary strength to the table, and make it difficult to move. So you won't have to worry about theft! Once you purchase a HeBlad device, you will enjoy playing for years to come. This is not just some disposable table. We like to keep our planet in mind, and it asks for sustainability.

Delivery of the blue concrete ping pong table

To encourage table tennis fun and promote sustainability, we also deliver this blue concrete table tennis table to you free of charge. Read about the conditions for delivery on this page. Are you unsure whether your location meets the conditions? Contact us and we will discuss the possibilities together. Because HeBlad produces the game tables and benches in our own factory in the Netherlands, the devices are often available from stock. This way we can guarantee a delivery time of up to four weeks. Our average delivery time is only 10 working days!

\*\* When purchasing a HeBlad ping pong table, a set of bats (4 bats and 2 balls) is included for free.

*Our products are delivered from our factory in the Netherlands.*

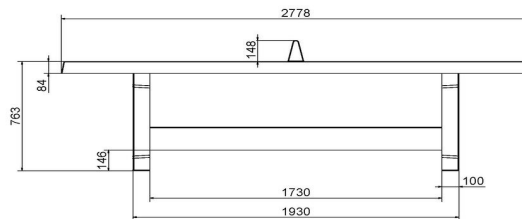
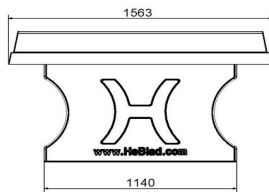
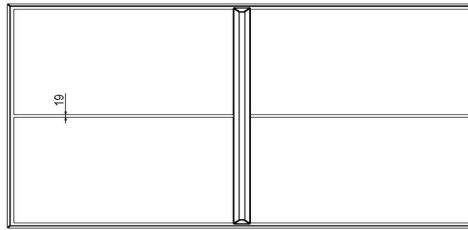
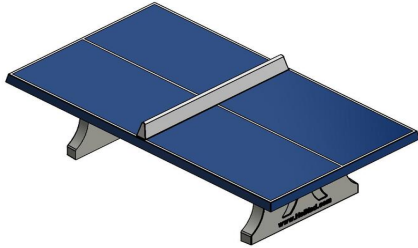

HeBlad  
www.HeBlad.com  
PP.BL  
Gewicht ± 1360 KG

## Specifications Concrete Ping-pong table blue

Product code	PP.BL	Height tabletop	76 cm
Colour	Blue - RAL 5005	Height of the net	14,75 cm
Dimension playing surface (L x W)	274 x 152 cm	Weight	1360 kg
Dimensions bottom base plate	278 x 156 cm	Distance legs	183 cm (center to center)
Tabletop thickness	8,4 cm		

## Related products



PP.AR.GR



PP.R.NT



OP.PP



B.DS10

*Our products are delivered from our factory in the Netherlands.*



## Concrete Ping-pong table green

Product code: PP.GR

**£ 2,800.00** excl. VAT  
(£ 3,360.00 incl. VAT)

The classic rectangular table tennis table from HeBlad with a green lacquered playing surface, who hasn't heard of it? Where are our table tennis tables located? For more than twenty years we've been supplying concrete table tennis tables to schools, campsites, swimming pools and institutions throughout the Netherlands and now also in neighbouring countries. The concrete table tennis tables, but our other products such as the foot volleyball table, the game table and the table football tables as well, provide endless outdoor fun.

Where does table tennis come from?

The game of table tennis has been around for a long time. It emerged in England at the end of the 19th century as a derivative of regular tennis. Fortunately, the new generations also know where to find the table tennis table; at schools, campsites and neighbourhood fields. The concrete table tennis tables from HeBlad are weather-resistant and rock-solid. A super strong and therefore durable playground equipment, an asset to any public or busy outdoor space.

Solid one-piece concrete table tennis tables

HeBlad table tennis tables are always cast from one piece of concrete. This means that there are no loose parts, no nuts or bolts involved. The tables can therefore not be dismantled. That is what makes them so solid and robust. The playing surface of this variant is green. The top layer in colour is also strong. After a thorough primer, all concrete table tennis tables are spray-painted with a two-component paint in, for example, green (RAL 6009) or blue (RAL 5005). The

*20 January 2025 - Prices subject to change*

*Our products are delivered from our factory in the Netherlands.*

table defies all seasons and is resistant to all weather influences. The top layer is very wear-resistant.

Concrete table tennis tables in different sizes

Are you looking for a table tennis table? Then you can choose from different sizes, colors and models. In addition to this classic green table tennis table, we have variants with rounded corners and also completely round ping pong tables. These round variants have a diameter of 2.60 meters. Have you decided on which model you would like to purchase? Then think about which color best suits your environment. You can choose from the colors blue, green, natural concrete, anthracite and anthracite concrete.

The advantages of our concrete table tennis tables:

- Low maintenance
- Durable
- Strong and robust
- Encourages playing outside
- Provides for fun and teamwork
- You order directly from the manufacturer and supplier!

Questions about table tennis tables?

Do you have any questions about our concrete table tennis tables or any of our other products? Please feel free to contact us. Perhaps even take a look at our frequently asked questions and information about the delivery of our products. We guarantee you years of fun when you purchase this table tennis table.

\*\* When purchasing a HeBlad table tennis table, a set of bats (4 bats and 2 balls) is included for free.

*Our products are delivered from our factory in the Netherlands.*

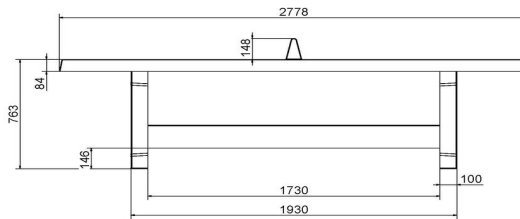
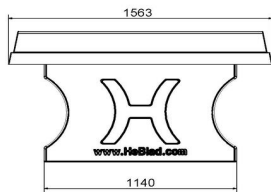
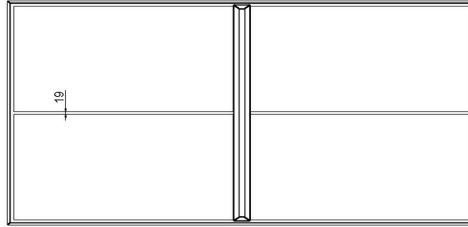
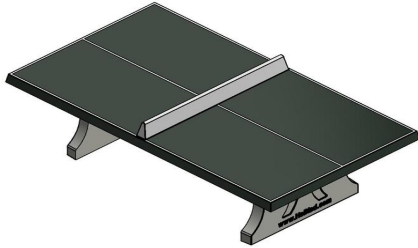

HeBlad  
www.HeBlad.com  
PP.GR  
Gewicht ± 1360 KG

## Specifications Concrete Ping-pong table green

Product code	PP.GR	Height tabletop	76 cm
Colour	Green - RAL 6009	Height of the net	14,75 cm
Dimension playing surface (L x W)	274 x 152 cm	Weight	1360 kg
Dimensions bottom base plate	278 x 156 cm	Distance legs	183 cm (center to center)
Tabletop thickness	8,4 cm		

## Related products



PP.AR.BL



PP.R.NT



B.S1



OP.PP

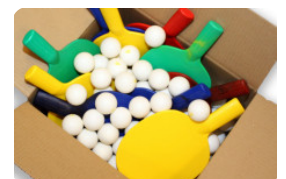

B.DS.SP

*Our products are delivered from our factory in the Netherlands.*



## Concrete Ping-pong table anthracite

Product code: PP.A

**£ 2,800.00** excl. VAT  
(£ 3,360.00 incl. VAT)

The classic rectangular table tennis table from HeBlad with an anthracite lacquered playing surface. Who hasn't heard of it? We have been delivering these concrete ping-pong tables to schools, campsites, swimming pools and institutions throughout the Netherlands for more than twenty years now, with the recent addition of delivery to neighbouring countries. The concrete table tennis tables, but our other products as well, such as the foot volleyball table, the game table and the table football table, provide endless outdoor fun.

The game of table tennis has been around for a long time, but the new generation also knows where to find the table tennis table; at schools, campsites and neighborhood fields. This concrete ping pong table is weather-resistant and rock-solid. A super strong and therefore durable playground equipment, an asset to any public or busy outdoor space.

One-piece concrete table tennis tables

HeBlad table tennis tables are always cast from one piece of concrete. This means that there are no loose parts, no nuts or bolts involved. The tables cannot be dismantled. That is what makes them so solid and robust. The playing surface of this variant is anthracite. This top layer in colour is also strong. After a thorough primer, all concrete table tennis tables are sprayed with a two-component paint in, for example, anthracite (RAL 7016), green (RAL6009) or blue (RAL 5005). The table defies all seasons and is resistant to all weather influences. The top layer is very wear-resistant.

Concrete table tennis tables in different sizes

*20 January 2025 - Prices subject to change*

*Our products are delivered from our factory in the Netherlands.*



Are you looking for a table tennis table? Then you can choose from different sizes, colours and models. In addition to this chic, anthracite table tennis table, we have variants with rounded corners and also completely round ping pong tables. These round variants have a diameter of 2.60 meters. Have you decided on which model you are going to choose? Then please consider which colour best suits your environment. You can choose from the colours blue, green, anthracite, natural concrete and anthracite concrete.

The advantages of our concrete table tennis tables:

- Low maintenance
- Durable
- Strong and robust
- Encourages outdoor play
- Provides fun and teamwork
- You order directly from the supplier!

Questions about table tennis tables?

Do you have any questions about our concrete table tennis tables or any of our other products? Please feel free to contact us, or look at our frequently asked questions and information about the delivery of our products. We guarantee you years of fun when you purchase this ping pong table.

\*\* When purchasing a HeBlad ping pong table, a set of bats (4 bats and 2 balls) is included for free.

*Our products are delivered from our factory in the Netherlands.*

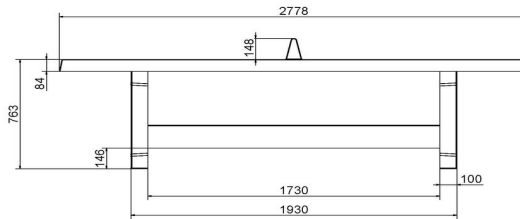
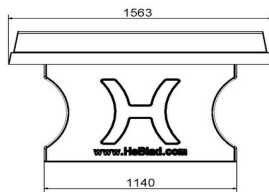
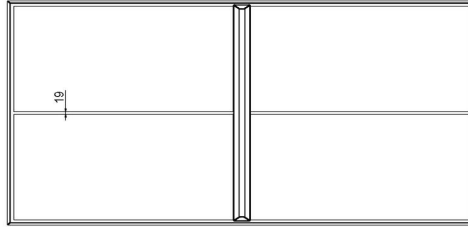
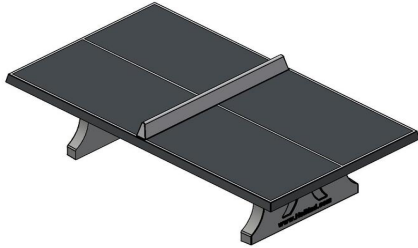

HeBlad  
www.HeBlad.com  
PP.A  
Gewicht ± 1360 KG

## Specifications Concrete Ping-pong table anthracite

Product code	PP.A	Height tabletop	76 cm
Colour	Anthracite - RAL 7016	Height of the net	14,75 cm
Dimension playing surface (L x W)	274 x 152 cm	Weight	1360 kg
Dimensions bottom base plate	278 x 156 cm	Distance legs	183 cm (center to center)
Tabletop thickness	8,4 cm		

## Related products



PP.GR



PP.AB



HB.FB.A



B.DS.SP



B.DS10

*Our products are delivered from our factory in the Netherlands.*



## Ping-pong table in natural concrete

Product code: PP.NT

**£ 2,750.00** excl. VAT  
(£ 3,300.00 incl. VAT)

The concrete table tennis table in natural concrete from HeBlad has a calm and natural colour, which makes the table suitable for any environment.

Is the concrete table tennis table durable?

In addition to its natural appearance, the table tennis table is also very durable. Its robust appearance shows exactly how sturdy the concrete table tennis table in natural concrete actually is. It is cast from one piece of concrete and made of the strongest material. The concrete makes the table resistant to all weather influences and not susceptible to vandalism. A true addition to any place where table tennis can be played. The table will make your outdoor area, camping site or playground even more beautiful and ensure years of pleasant use.

What variants does the concrete table tennis table have?

Naturally, we respond to your wishes in our multitude of choices. Do you opt for the standard concrete table tennis table in natural concrete or do you opt for the slightly safer variant of rounded natural concrete? The rounded corners decrease the risk of injury slightly, but the visual may also just be more to your taste. We provide a version in round natural concrete, for true table tennis enthusiasts. This increases safety and play possibilities, so the players can really go wild!

All versions of this concrete ping pong table are made from one piece of concrete, and have the same robustness and strength. You can easily order the natural concrete table tennis table online, this also applies to the other variants.

*20 January 2025 - Prices subject to change*

*Our products are delivered from our factory in the Netherlands.*



correspondence address

**HeBlad - UK**

The Balance, 7th floor, Pinfold Street  
S1 2GU Sheffield, South Yorkshire  
T. 0114 352 0110  
info@HeBlad.co.uk  
www.HeBlad.co.uk

head office address

**HeBlad BV**

Diamantweg 22  
NL - 5527 LC Hapert

What colours is the concrete table tennis table available in?

Did you know that the concrete table tennis table is also available in various other colours? Which colour best suits your environment? Are you going for blue, green, anthracite concrete or anthracite? A version for every taste, meanwhile maintaining fun and of course our high quality.

We produce the tables in-house and deliver the table tennis table to location ourselves. This way we can offer you top quality. Please inquire about our delivery conditions. If you have any questions about what is possible at your location, please contact us. We are happy to advise you and think along with you. You have come to the right place for game tables made of quality concrete.

*Our products are delivered from our factory in the Netherlands.*

Registered under: HeBlad BV • HM Revenue and Customs • Ruby House 8 • Ruby Place • AB10 1ZP Aberdeen  
VAT Number GB381060225 • EORI Number GB381060225000 • Commercial register (NL) 170 66 364  
Rabobank De Kempen, Markt 7, 5531 BA Bladel (NL) • BIC RABONL2U • Branch code RABONL2UXXX • IBAN NL 20 RABO 0107530112 GBP

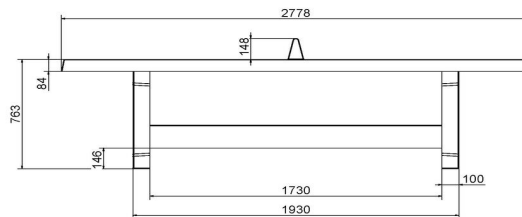
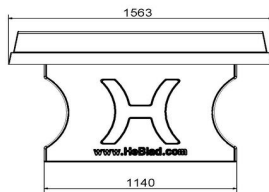
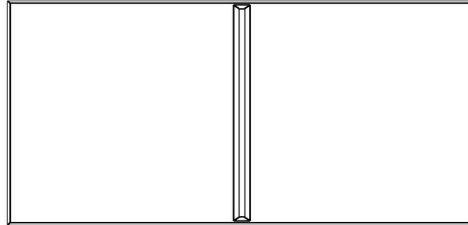
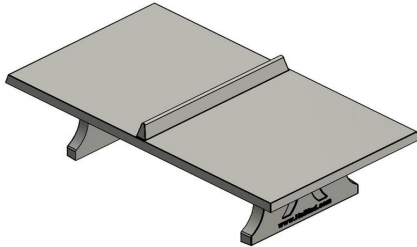

HeBlad  
www.HeBlad.com  
PP.NT  
Gewicht ± 1360 KG

## Specifications Ping-pong table in natural concrete

Product code	PP.NT	Height tabletop	76 cm
Colour	Natural concrete	Height of the net	14,75 cm
Dimension playing surface (L x W)	274 x 152 cm	Weight	1360 kg
Dimensions bottom base plate	278 x 156 cm	Distance legs	183 cm (center to center)
Tabletop thickness	8,4 cm		

## Related products



PP.AR.GR



PP.R.BL



B.S1



OP.PP

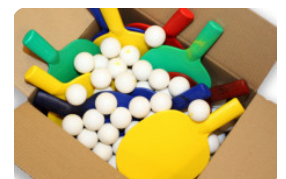

B.DS.SP

*Our products are delivered from our factory in the Netherlands.*



## Ping-pong table Anthracite-Concrete

Product code: PP.AB

**£ 2,900.00** excl. VAT  
(£ 3,480.00 incl. VAT)

At HeBlad we want to meet the wishes of as many people as possible. Would you like a ping pong table, but not as striking as blue or green? Then this table in anthracite concrete might be something for you. Just like our other table tennis tables, this table is made entirely of concrete and consists of one piece. Guaranteed fun!

### Sustainable table tennis table

What makes HeBlad products so sustainable? HeBlad table tennis tables are super strong and resistant to various weather conditions. The robust tables weighing 1360 kg cannot be easily moved and can certainly withstand a blow. A HeBlad table is purchased once and can then be used countless times. A truly sustainable choice. Together we go for sustainability!

### Combine table tennis table

Can the table tennis table be combined? This rectangular table tennis table is usually used by 2 to 4 people. Do you like to play with several people? Then a number of people will have to wait. Provide a comfortable waiting space by placing two benches on the long side of the table. Waiting players can take a seat here and still experience the fun of the game. Would you rather play table tennis with more people at the same time and play a game 'around the table'? Then choose the round table tennis table or the table tennis table with rounded corners.

### Calmer appearance

*20 January 2025 - Prices subject to change*

*Our products are delivered from our factory in the Netherlands.*



correspondence address

**HeBlad - UK**

The Balance, 7th floor, Pinfold Street  
S1 2GU Sheffield, South Yorkshire  
T. 0114 352 0110  
info@HeBlad.co.uk  
www.HeBlad.co.uk

head office address

**HeBlad BV**

Diamantweg 22  
NL - 5527 LC Hapert

The colour of the table tennis table gives the table a calmer and more natural appearance, which makes it look great in a wooded area, or on the square at business premises. Employees can go outside during their lunch break and play a game together. The natural colour ensures that the table can easily be combined with its environment. This table is also available in natural concrete, amongst other colours. Which colour ping pong table is the best choice? This completely depends on your taste and the environment in which the table will be placed.

Ping pong table supplied free of charge

HeBlad produces these tables in our own factory. This is the reason why they can often be delivered from stock, usually to be delivered within 4 weeks. As a service, we provide the delivery completely free of charge and we make sure to secure the right placement for your table. You will find more information and videos about our delivery process on our website. It is important for delivery that the location is easily accessible. You can read more about this in our terms and conditions.

Why HeBlad concrete tables:

- Easy to maintain
- Sustainable choice
- Vandalism-proof
- Encourages outdoor play
- Provides fun and teamwork
- You order directly from the supplier here!

Would you like more information about this table tennis table or do you have questions about the delivery of this product? Please feel free to contact us and we will discuss the possibilities.

\*\* When purchasing a HeBlad ping pong table, a set of bats (4 bats and 2 balls) is included for free.

*Our products are delivered from our factory in the Netherlands.*

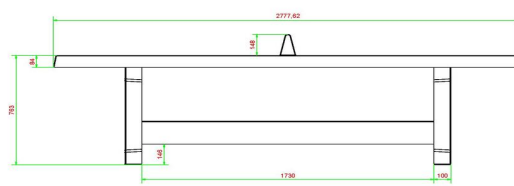
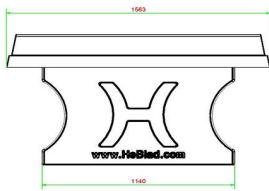
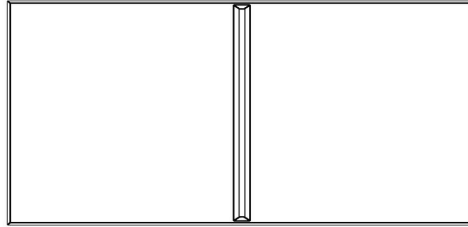
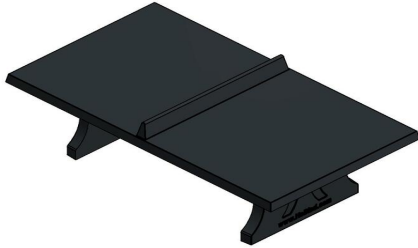

HeBlad  
www.HeBlad.com  
PP.AB  
Gewicht ± 1360 KG

## Specifications Ping-pong table Anthracite-Concrete

Product code	PP.AB	Height tabletop	76 cm
Colour	Anthracite concrete	Height of the net	14,75 cm
Dimension playing surface (L x W)	274 x 152 cm	Weight	1360 kg
Dimensions bottom base plate	278 x 156 cm	Distance legs	183 cm (center to center)
Tabletop thickness	8,4 cm		

## Related products



PP.AR.AB



PP.GR



PP.R.BL



OP.PS.AB

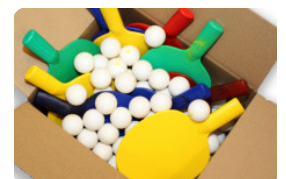

B.DS.SP

*Our products are delivered from our factory in the Netherlands.*





## Picnic table Standard Natural Concrete

Product code: PS.ST

**£ 2,550.00** excl. VAT  
(£ 3,060.00 incl. VAT)

Because of the solidity of this picnic table it is extremely suitable for places which are sensitive to vandalism. There where other tables do not function very long, with a HeBlad table you are assured of a pleasant sitting area for many years. We label our tables as vandal resistant.

All our tables are moulded in one piece and made of high quality C45/55 concrete and are reinforced with double layers of steel.

*20 January 2025 - Prices subject to change*

*Our products are delivered from our factory in the Netherlands.*

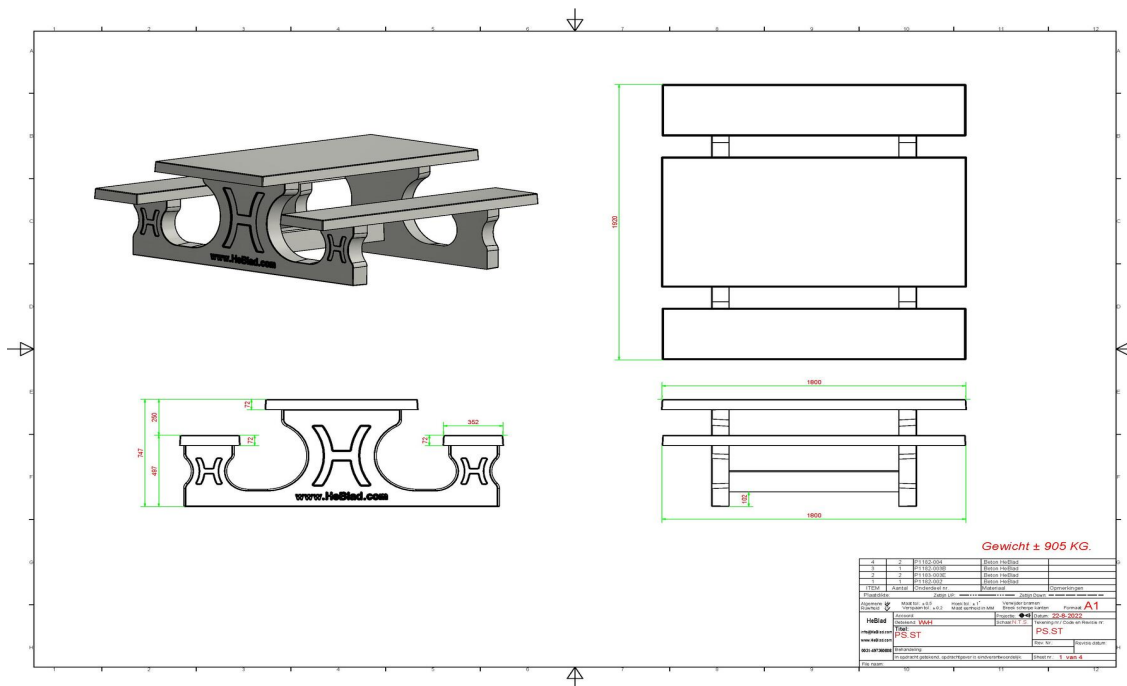

## Specifications Picnic table Standard Natural Concrete

Product code	PS.ST	Seat height	50 cm
Colour	Natural concrete	Material seat	Beton
Dimensions (L x W x H)	180 x 192 x 75 cm	Distance legs	111 cm (center to center)
Dimensions tabletop (L x W)	180 x 90 cm	Weight	905 kg
Tabletop thickness	7 cm	Number of seats	8
Height tabletop	75 cm		

### Related products



PS.ST.AB



PS.ST.A



PS.DL



OP.PS



PS.ST.OV

*Our products are delivered from our factory in the Netherlands.*



## Picnic table Standard Anthracite-Concrete

Product code: PS.ST.AB

**£ 2,700.00** excl. VAT  
(£ 3,240.00 incl. VAT)

This concrete table is equipped with concrete benches.

The entire set is made of colored concrete. This means that the anthracite color is not created by painting, but the concrete is also colored anthracite inside. Thanks to this method of colors, the concrete look of a concrete table has been retained.

20 January 2025 - Prices subject to change

*Our products are delivered from our factory in the Netherlands.*

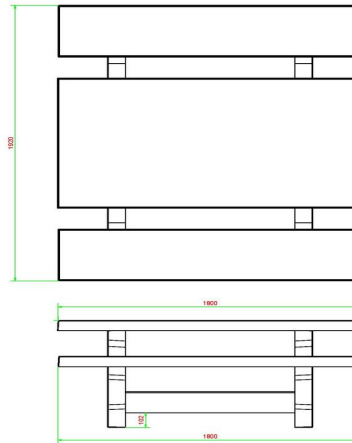
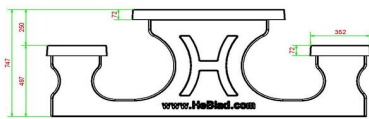
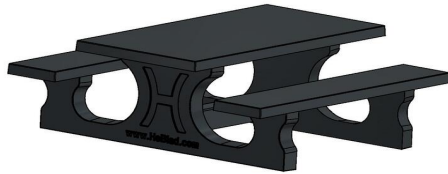

HeBlad  
www.HeBlad.com  
PS.ST.AB  
± 905 KG.

## Specifications Picnic table Standard Anthracite-Concrete

Product code	PS.ST.AB	Seat height	50 cm
Colour	Anthracite concrete	Material seat	Beton
Dimensions (L x W x H)	180 x 192 x 75 cm	Distance legs	111 cm (center to center)
Dimensions tabletop (L x W)	180 x 90 cm	Weight	905 kg
Tabletop thickness	7 cm	Number of seats	8

### Related products 75 cm



PS.ST



PS.ST.A



PS.DLAB



OP.PS.AB



PS.STAB.OV

*Our products are delivered from our factory in the Netherlands.*



## Concrete Picnic table Standard Anthracite

Product code: PS.ST.A

**£ 2,650.00** excl. VAT  
(£ 3,180.00 incl. VAT)

Here you are, this is a real concrete table! Sprayed in anthracite with matt finish. This table invites you to sit, ideal along cycling tracks or in squares or parks. Sitting down in relaxed surroundings and enjoying a snack or drink. Because this table is entirely coloured in anthracite it has a warm appearance and does not invite making a mess on it. The picnic table cannot be dismantled, because the table plate and undercarriage are moulded in one piece. We guarantee you that this table will give you pleasure for many years.

*20 January 2025 - Prices subject to change*

*Our products are delivered from our factory in the Netherlands.*

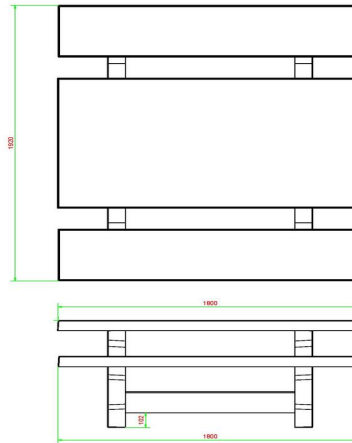
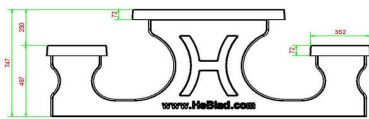

HeBlad  
www.HeBlad.com  
PS.ST.A  
± 905 KG.

## Specifications Concrete Picnic table Standard Anthracite

Product code	PS.ST.A	Seat height	50 cm
Colour	Anthracite lacquered, RAL 7016	Material seat	Beton
Dimensions (L x W x H)	180 x 192 x 75 cm	Distance legs	111 cm (center to center)
Dimensions tabletop (L x W)	180 x 90 cm	Weight	905 kg
Tabletop thickness	7 cm	Number of seats	8

### Related products



PS.ST



PS.ST.AB

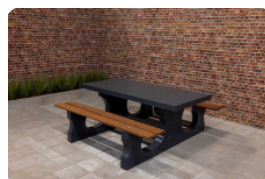

PS.DL.A



OP.PS.AB



PS.STA.OV

*Our products are delivered from our factory in the Netherlands.*



## Chess Bench, Natural Concrete

Product code: BB.CH

**£ 2,300.00** excl. VAT  
(£ 2,760.00 incl. VAT)

From our line of game tables and benches, this chess bench made of natural concrete is an eye-catching product, a real gem. It does not matter whether this natural concrete chess bench is placed in a city center, at a campsite, on a schoolyard or in a park. This chess bench is resistant to vandalism and all weather influences. Made in the colour natural concrete, cast in one piece and weighing 1140 kg, this is - and remains - a more than solid beauty.

Want to rest or play a game on the chess bench?

The chess bench in natural concrete has a seat height of 50 cm and the table top is made at a height of 70 cm. The upper part is equipped with a chess surface and the table is supplied with one set of chess pieces as standard. The ideal setting to think about a game of chess against your challenger in the fresh air, to have a nice chat or to take a moment of rest during a walk. Place the concrete chess bench as an eye-catcher and it will bring people together. Sometimes for a chat, sometimes for a game, but it's always fun and free of charge.

Various designs of chess benches and game tables

Does a chess bench seem like the perfect solution for your environment? But are you unsure about the colour or design? No problem! In addition to this natural concrete version, you can also choose the colour anthracite concrete. Our extensive range of gaming tables also includes chess tables that are designed with stools instead of a bench. If you prefer to play a different game, consider our

*20 January 2025 - Prices subject to change*

*Our products are delivered from our factory in the Netherlands.*



correspondence address

**HeBlad - UK**

The Balance, 7th floor, Pinfold Street  
S1 2GU Sheffield, South Yorkshire  
T. 0114 352 0110  
info@HeBlad.co.uk  
www.HeBlad.co.uk

head office address

**HeBlad BV**

Diamantweg 22  
NL - 5527 LC Hapert

checkers tables and benches, ludo tables or multi-game tables in different colours.

Accessories and loose parts for the concrete chess bench

HeBlad gaming tables are supplied as standard with a set of associated accessories. With our natural concrete chess bench you will receive a set of chess pieces. All accessories, including the chess pieces, extra anchoring sets and allen keys, can be ordered separately from HeBlad. So for complete gaming tables and all accessories you have come to the right place at HeBlad.

\*\*When ordering one chess bench, you will receive 1 set of chess pieces.

*Our products are delivered from our factory in the Netherlands.*

Registered under: HeBlad BV • HM Revenue and Customs • Ruby House 8 • Ruby Place • AB10 1ZP Aberdeen  
VAT Number GB381060225 • EORI Number GB381060225000 • Commercial register (NL) 170 66 364  
Rabobank De Kempen, Markt 7, 5531 BA Bladel (NL) • BIC RABONL2U • Branch code RABONL2UXXX • IBAN NL 20 RABO 0107530112 GBP



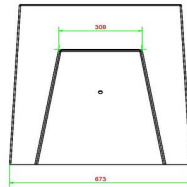
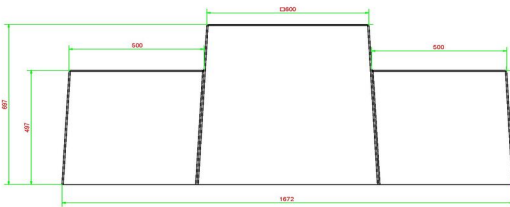
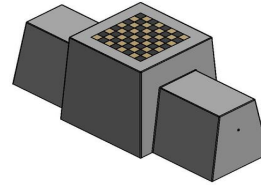
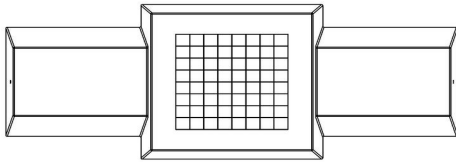

HeBlad  
www.HeBlad.com  
BB.CH  
Gewicht ± 1140 KG.

## Specifications Chess Bench, Natural Concrete

Product code	BB.CH	Height tabletop	70 cm
Colour	Natural concrete	Weight	1140 kg
Dimensions (L x W x H)	167 x 67 x 70 cm	Number of seats	2
Seat height	50 cm		

## Related products



BB.CH.AB



BB.CH



GT.CH.2



GT.CH.Pieces

*Our products are delivered from our factory in the Netherlands.*



## Chess Bench, Anthracite-Concrete

Product code: BB.CH.AB

**£ 2,375.00** excl. VAT  
(£ 2,850.00 incl. VAT)

The HeBlad chess bench in anthracite concrete colour has a unique design and is a jewel in its surroundings. With its robust appearance, it is a very attractive addition to any schoolyard, campsite, park or even in city centers. Due to the anthracite concrete colour, the chess bench can be very striking, but can also subtly disappear against the background.

This chess bench, like HeBlad's other game tables, is cast from a single piece of concrete, which makes it vandalism-proof and will provide you with years of playing and seating pleasure.

Anthracite concrete chess bench for play or rest

Place the concrete chess bench and create a meeting place for young and old. Because the playing surface is made at table height and has a chess surface, this bench is perfect for playing a game of chess with the included chess pieces. Meet and challenge each other. The bench height is 50 cm, the ideal seat height for taking a moment of rest during a walk, catching up with a friend or reading a book outdoors. Seating comfort in a beautiful anthracite concrete version and free of charge.

Combine concrete chess bench with other game tables

Mind sports can be combined very well with physical sports. Place another HeBlad game table in the same environment as the anthracite concrete chess bench and give users the choice of thinking, resting or exercising. How about an original HeBlad ping pong table, available in green, blue, anthracite, anthracite concrete or natural concrete? You can choose a safe ping pong table with

*20 January 2025 - Prices subject to change*

*Our products are delivered from our factory in the Netherlands.*



correspondence address

**HeBlad - UK**

The Balance, 7th floor, Pinfold Street  
S1 2GU Sheffield, South Yorkshire  
T. 0114 352 0110  
info@HeBlad.co.uk  
www.HeBlad.co.uk

head office address

**HeBlad BV**

Diamantweg 22  
NL - 5527 LC Hapert

rounded corners or even a beautiful round table in any of these colours.

A picnic set next to a concrete chess bench

Expand the anthracite concrete chess bench with one or more picnic sets to provide more seating space for visitors or passers-by. Combine with the same colour or let the diversity of colours dominate.

Contact us! We are happy to help you choose.

\*\*When ordering one chess bench, you will receive 1 set of chess pieces.

*Our products are delivered from our factory in the Netherlands.*

Registered under: HeBlad BV • HM Revenue and Customs • Ruby House 8 • Ruby Place • AB10 1ZP Aberdeen  
VAT Number GB381060225 • EORI Number GB381060225000 • Commercial register (NL) 170 66 364  
Rabobank De Kempen, Markt 7, 5531 BA Bladel (NL) • BIC RABONL2U • Branch code RABONL2UXXX • IBAN NL 20 RABO 0107530112 GBP

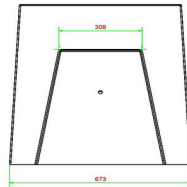
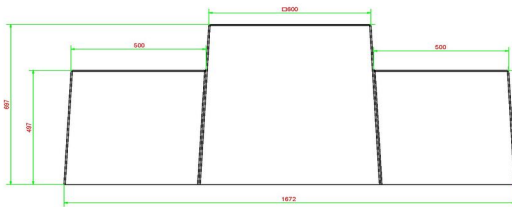
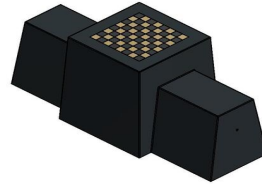
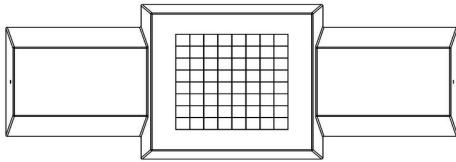

HeBlad  
www.HeBlad.com  
BB.CH.AB  
Gewicht ± 1140 KG.

## Specifications Chess Bench, Anthracite-Concrete

Product code	BB.CH.AB	Height tabletop	70 cm
Colour	Antraciet-beton	Weight	1140 kg
Dimensions (L x W x H)	167 x 67 x 70 cm	Number of seats	2
Seat height	50 cm		

## Related products



BB.CH



BB.CK.AB



GT.CH.AB2



GT.CH.Pieces

*Our products are delivered from our factory in the Netherlands.*



## Chess Table Natural Concrete (4P)

Product code: GT.CH.4

**£ 3,300.00** excl. VAT  
(£ 3,960.00 incl. VAT)

A pleasure to the eyes! Meet the concrete chess table made of natural concrete. The beautiful slim stools and table offer space for four people and can be used for a good game of chess, but it also provides a wonderful opportunity to catch up. A multifunctional addition to your garden, park, campsite, schoolyard or even the city center.

Specifications concrete chess table natural concrete 4 persons

This concrete chess table is made of natural concrete, which gives it its beautiful appearance. The natural stone chess fields are integrated into the concrete of the playing surface, completely according to the standards of an original chess board. The playing surface measurements are 60 x 60 cm and the table is 75 cm high. The four stools have the ideal seat height of 50 cm and, together with the table, are fixed on the concrete base plate of 10 cm thick and 149 x 149 cm (L x W). The base plate is completely integrated into the space, by removing tiles or excavating sand or grass subsoil. This way, the base fits nicely with the tiles or is placed exactly at cutting height.

Concrete chess tables in various designs

In addition to the natural concrete version, you can also opt for the 4-person variant in anthracite concrete colour. Both the anthracite-coloured game table and the natural concrete version of the chess table are available in a 2-person version.

Combine the concrete chess table with benches or picnic sets

Is your intention to make a playground, park or campsite more accessible? Would

*20 January 2025 - Prices subject to change*

*Our products are delivered from our factory in the Netherlands.*



correspondence address

**HeBlad - UK**

The Balance, 7th floor, Pinfold Street  
S1 2GU Sheffield, South Yorkshire  
T. 0114 352 0110  
info@HeBlad.co.uk  
www.HeBlad.co.uk

head office address

**HeBlad BV**

Diamantweg 22  
NL - 5527 LC Hapert

you like a more sprightly site? Combine the natural concrete chess table for 4 people to your heart's content with the benches or picnic sets from HeBlad. Go for a diversity of colour and appearance or for unity, it's all possible!

\* When ordering one chess bench, you will receive 1 set of chess pieces.

*Our products are delivered from our factory in the Netherlands.*

Registered under: HeBlad BV • HM Revenue and Customs • Ruby House 8 • Ruby Place • AB10 1ZP Aberdeen  
VAT Number GB381060225 • EORI Number GB381060225000 • Commercial register (NL) 170 66 364  
Rabobank De Kempen, Markt 7, 5531 BA Bladel (NL) • BIC RABONL2U • Branch code RABONL2UXXX • IBAN NL 20 RABO 0107530112 GBP

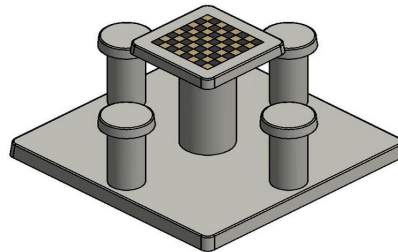
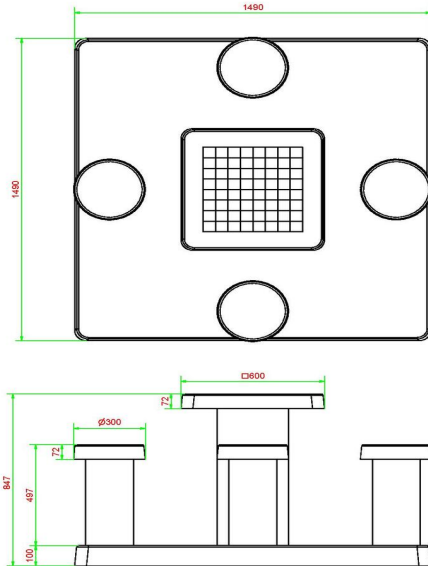

HeBlad  
www.HeBlad.com  
GT.CH.4

± 900 KG.

## Specifications Chess Table Natural Concrete (4P)

Product code	GT.CH.4	Height tabletop	75 cm
Colour	Natural concrete	Seat height	50 cm
Dimensions (L x W x H)	149 x 149 x 85 cm	Dimensions base plate (L x W x H)	149 x 149 x 100 cm
Dimensions tabletop (L x W)	60 x 60 cm	Weight	900 kg
Tabletop thickness	7 cm		

## Related products



GT.LD.AB4



GT.CH.2



BB.CK.AB



GT.CH.Pieces



PS.DLAB.GT.132

*Our products are delivered from our factory in the Netherlands.*



## Chess Table Anthracite-Concrete (4P)

Product code: GT.CH.AB4

**£ 3,500.00** excl. VAT  
(£ 4,200.00 incl. VAT)

With a top of 60 x 60 cm, in which the chess field is integrated, and four seats, this chess table is, in addition to a game of chess, also very suitable for a pleasant meeting outdoors. Use the two extra seats to teach others how to play chess or pour a nice drink and use the chess table as a regular outdoor table.

Concrete outdoor chess table for 4 people

Due to the weather resistance and beautiful flamed appearance of anthracite concrete, this chess table is a subtle addition to your garden, city park or schoolyard. Thanks to the base plate of 149 x 149 cm, this anthracite concrete chess table for 4 people can always be placed solidly and incredibly sturdy in all outdoor areas. Always consider the delivery conditions or contact us and we will discuss your options.

Outdoor chess table in various designs

If the space you have at your disposal is more suitable for a smaller game table, we recommend the anthracite-concrete 2-person chess table. The table loses two seats, so you can save space and retain the grace of the chess table. Would you like to stick with this colour, but could you make it a little more sturdy and robust? Then you must have the anthracite concrete chess bench! Truly a pleasure to the eyes, equipped with the same playing surface and included chess pieces. All chess tables can also be supplied in natural concrete, you decide which colour best suits the environment. The composition, strength and weather resistance of the natural concrete chess tables and benches are the same as those of the anthracite concrete version.

*20 January 2025 - Prices subject to change*

*Our products are delivered from our factory in the Netherlands.*





correspondence address

**HeBlad - UK**

The Balance, 7th floor, Pinfold Street  
S1 2GU Sheffield, South Yorkshire  
T. 0114 352 0110  
info@HeBlad.co.uk  
www.HeBlad.co.uk

head office address

**HeBlad BV**

Diamantweg 22  
NL - 5527 LC Hapert

Combine the chess table with other concrete game tables and benches

You love chess, your environment is excited by the game of chess or you want to make others enthusiastic about this mind sport. Invite the public and let them take a seat on the benches of HeBlad. Combine this game table with other game tables such as a concrete checkers table or ludo table. And of course don't forget our popular concrete table tennis table!

Please contact us

Our professionals at HeBlad are happy to tell you more about the specifications of our products and can accurately estimate the possibilities at your location.

Tips:

- The base plate is 149 x 149 cm. By removing 5x5 paving stones from the schoolyard, a space of 150 x 150 cm is created. The bottom plate of the chess table fits perfectly into this.
- If you want to place the table in a park or lawn, the surface can be excavated so that the base plate can be placed there, at cutting height.

\* When ordering one chess bench you will receive 1 set of chess pieces for free.

*Our products are delivered from our factory in the Netherlands.*

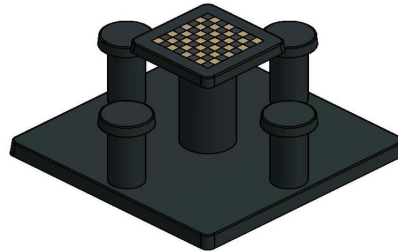
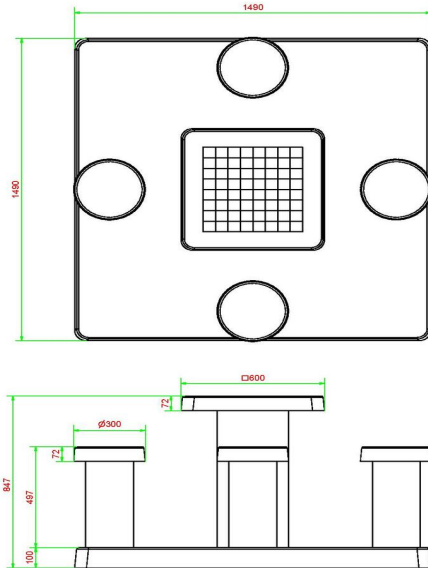

HeBlad  
www.HeBlad.com  
GT.CH.AB4

± 900 KG.

## Specifications Chess Table Anthracite-Concrete (4P)

Product code	GT.CH.AB4	Height tabletop	75 cm
Colour	Anthracite concrete	Seat height	50 cm
Dimensions (L x W x H)	149 x 149 x 85 cm	Dimensions base plate (L x W x H)	149 x 149 x 10 cm
Dimensions tabletop (L x W)	60 x 60 cm	Weight	900 kg
Tabletop thickness	7 cm		

## Related products



GT.CH.G4



GT.CK.AB2



BB.CH.AB



GT.CH.Pieces



PS.DL.GT.132

*Our products are delivered from our factory in the Netherlands.*



## Multi Gaming table (1-3-2) Standard

Product code: PS.ST.GT.132

**£ 4,000.00** excl. VAT  
(£ 4,800.00 incl. VAT)

Cast from one piece of concrete, seating for at least six people and no fewer than three different game options. And all in one dazzling picnic set. Because this multi-game table comes with chess pieces, checkers and ludo pawns as standard, you are immediately assured of gaming fun. The game boards are integrated into the table top, which makes the table ideal for use as a regular picnic set when the games are not being used.

Concrete multi-game table (1-3-2) standard

The fact that the multi-game table is standard in natural concrete does not mean that it is not available in multiple colours. Like so many of HeBlad's products, this game table can also be ordered in anthracite concrete colour. For a little more seating comfort, choose the DeLuxe anthracite concrete multi-game table. The bamboo seat on the DeLuxe version gives the seating area more softness, while the bamboo is also weather resistant.

Mix with the multi-game table (1-3-2) standard

If you choose to order multiple multi-game tables at the same time, you will receive an attractive discount. Don't hesitate to contact us to inform about the options and discounts we offer when you combine multiple HeBlad products.

For a playful effect on your site, you could opt for separate game tables from HeBlad. For example, the checkers table natural concrete for 2 persons, the chess table anthracite concrete for 4 persons, the ludo table natural concrete or one of the other variants of the game tables. You decide, you choose and mix

*20 January 2025 - Prices subject to change*

*Our products are delivered from our factory in the Netherlands.*



correspondence address

**HeBlad - UK**

The Balance, 7th floor, Pinfold Street  
S1 2GU Sheffield, South Yorkshire  
T. 0114 352 0110  
info@HeBlad.co.uk  
www.HeBlad.co.uk

head office address

**HeBlad BV**

Diamantweg 22  
NL - 5527 LC Hapert

according to your own wishes.

Are you not sure about the surface on which you would like to place the gaming tables? Then it is best to contact us. By determining your available space and surface, we'll know exactly what is possible on your site with the specifications of the gaming tables. Sometimes it may be necessary to use a base plate for the stability of the table. or you may even have room for additional benches or picnic sets!

*Our products are delivered from our factory in the Netherlands.*

Registered under: HeBlad BV • HM Revenue and Customs • Ruby House 8 • Ruby Place • AB10 1ZP Aberdeen  
VAT Number GB381060225 • EORI Number GB381060225000 • Commercial register (NL) 170 66 364  
Rabobank De Kempen, Markt 7, 5531 BA Bladel (NL) • BIC RABONL2U • Branch code RABONL2UXXX • IBAN NL 20 RABO 0107530112 GBP

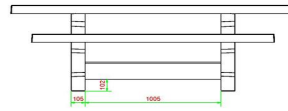
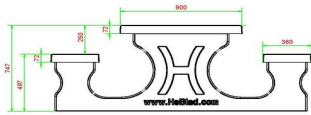
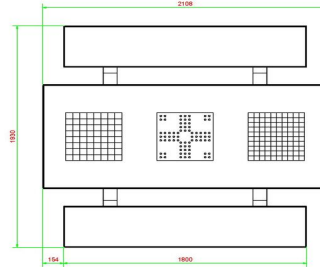
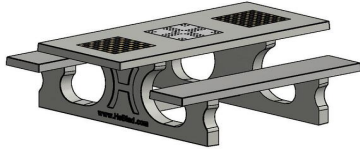

HeBlad  
www.HeBlad.com  
PS.ST.GT.132  
± 950 KG.

## Specifications Multi Gaming table (1-3-2) Standard

Product code	PS.ST.GT.132	Height tabletop	75 cm
Colour	Natural concrete	Seat height	50 cm
Dimensions (L x W x H)	210 x 193 x 75 cm	Material seat	Beton
Dimensions tabletop (L x W)	210 x 90 cm	Distance legs	111 cm (center to center)
Tabletop thickness	7 cm	Weight	950 kg

## Related products



PS.DL.GT.132



PS.DLAB.GT.132



GT.CK.Pieces



OP.PS



GT.LD.Pieces

*Our products are delivered from our factory in the Netherlands.*



## Multi Gaming table (1-3-2) Standard Anthracite-Concrete

Product code: PS.STAB.GT.132

Never be bored again at this multi-game table made of anthracite concrete. Our multi game table is a combination of several game tables: a ludo, checkers and chess table in one. All game boards are integrated into this beautiful, anthracite-coloured concrete picnic table. The benches and table are made together from one piece of concrete and the height of both the table and the seats are perfect for sitting, leaning and lounging about. Impervious to vandalism and resistant to all weather influences, this table assures you of years of gaming and seating pleasure. You will receive the set of pawns with dice, checkers and chess pieces for free.

Game table in different variants

The anthracite colour exudes class, in combination with the unique HeBlad appearance. A robust, weather-resistant table. This colour does not suit every environment or you may prefer a more natural, lighter version. The multi games table (1-3-2) standard is made of natural concrete. With exactly the same dimensions and specifications, you can also use both tables perfectly as a regular picnic set, in addition to playing games.

Multi games table, picnic set or ping pong table

In addition to the standard version of the multi-game table in natural or anthracite concrete, you can also opt for extra seating comfort. The multi-game table (1-3-2) DeLuxe from HeBlad is equipped with bamboo seating. This is slightly softer on the buttocks than the original concrete and still suitable for any and all weather conditions. All variants of the multi-game table are made from the base of a

**£ 4,150.00** excl. VAT  
(£ 4,980.00 incl. VAT)

20 January 2025 - Prices subject to change

*Our products are delivered from our factory in the Netherlands.*



correspondence address

**HeBlad - UK**

The Balance, 7th floor, Pinfold Street  
S1 2GU Sheffield, South Yorkshire  
T. 0114 352 0110  
info@HeBlad.co.uk  
www.HeBlad.co.uk

head office address

**HeBlad BV**

Diamantweg 22  
NL - 5527 LC Hapert

HeBlad picnic set. If you would like seating on your property, but are not necessarily looking for a games table, you can also choose from a wide range of our picnic sets and concrete benches. These are all perfect combinations with our concrete ping pong tables!

#### Contact HeBlad

HeBlad is well known for its concrete ping pong tables. Because we make all products ourselves and in our own factory, you are assured of fast delivery. It is good to always check the delivery conditions in advance, so that you and we are not faced with any surprises. If in doubt, always contact us. We are happy to help!

\*1 set is included for free per game (chess pieces, checkers and pawns)

*Our products are delivered from our factory in the Netherlands.*

Registered under: HeBlad BV • HM Revenue and Customs • Ruby House 8 • Ruby Place • AB10 1ZP Aberdeen  
VAT Number GB381060225 • EORI Number GB381060225000 • Commercial register (NL) 170 66 364  
Rabobank De Kempen, Markt 7, 5531 BA Bladel (NL) • BIC RABONL2U • Branch code RABONL2UXXX • IBAN NL 20 RABO 0107530112 GBP

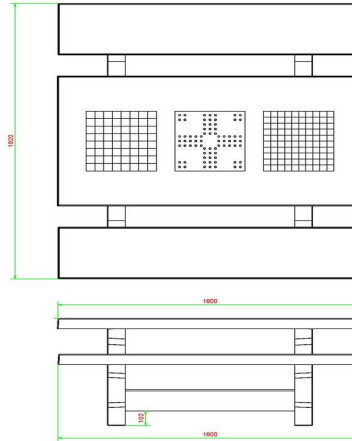
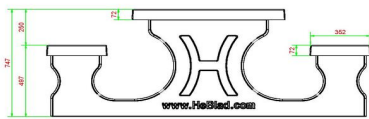

HeBlad  
www.HeBlad.com  
PS.STAB.GT.132  
± 950 KG.

## Specifications Multi Gaming table (1-3-2) Standard Anthracite-Concrete

Product code	PS.STAB.GT.132	Tabletop thickness	7 cm
Colour	Anthracite concrete	Seat height	50 cm
Dimensions (L x W x H)	210 x 193 x 75 cm	Weight	950 kg
Dimensions tabletop (L x W)	210 x 90 cm	Material seat	Beton
Height tabletop	75 cm	Distance legs	111 cm (center to center)

### Related products



PS.STAB.GT.111



PS.DL.GT.132



GT.BG.pieces



GT.CK.Pieces



GT.CH.Pieces

*Our products are delivered from our factory in the Netherlands.*





### **Multi Gaming table (1-3-2) DeLuxe**

Product code: PS.DL.GT.132

**£ 4,150.00** excl. VAT  
(£ 4,980.00 incl. VAT)

*20 January 2025 - Prices subject to change*

*Our products are delivered from our factory in the Netherlands.*

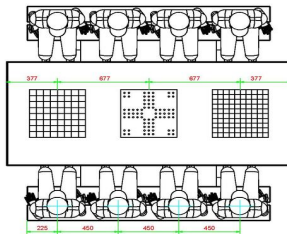
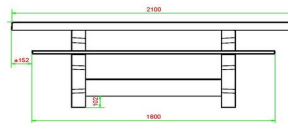
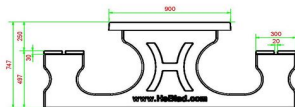
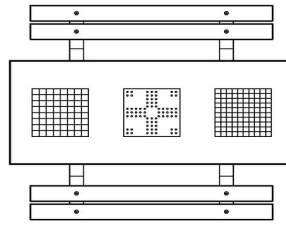
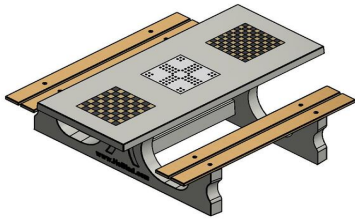

HeBlad  
www.HeBlad.com  
PS.DL.GT.132  
± 780 KG.

## Specifications Multi Gaming table (1-3-2) DeLuxe

Product code	PS.DL.GT.132	Height tabletop	75 cm
Colour	Natural concrete	Seat height	50 cm
Dimensions (L x W x H)	210 x 193 x 75 cm	Material seat	Bamboo
Dimensions tabletop (L x W)	210 x 90 cm	Distance legs	111 cm (center to center)
Tabletop thickness	7 cm	Weight	780 kg

## Related products



PS.DLAB.GT.132



PS.ST.GT.132



GT.CH.Pieces



GT.CK.2



GT.CK.Pieces

*Our products are delivered from our factory in the Netherlands.*



**Multi Gaming table (1-3-2) DeLuxe  
Anthracite-Concrete**

Product code: PS.DLAB.GT.132

**£ 4,300.00** excl. VAT  
(£ 5,160.00 incl. VAT)

20 January 2025 - Prices subject to change

*Our products are delivered from our factory in the Netherlands.*

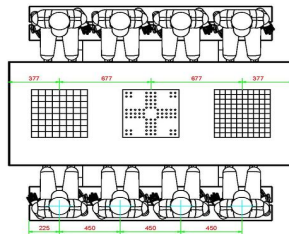
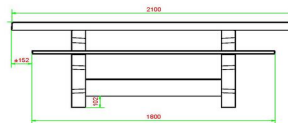
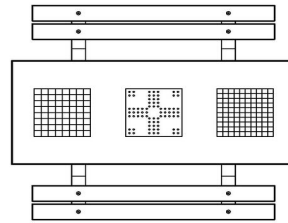
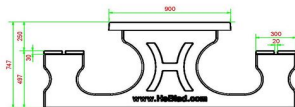
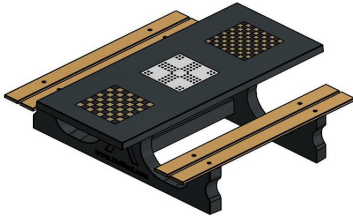

HeBlad  
www.HeBlad.com  
PS.DLAB.GT.132  
± 780 KG.

## Specifications Multi Gaming table (1-3-2) DeLuxe Anthracite-Concrete

Product code	PS.DLAB.GT.132	Height tabletop	75 cm
Colour	Anthracite concrete	Seat height	50 cm
Dimensions (L x W x H)	210 x 193 x 75 cm	Material seat	Bamboo
Dimensions tabletop (L x W)	210 x 90 cm	Distance legs	111 cm (center to center)
Tabletop thickness	7 cm	Weight	780 kg

### Related products



PS.DL.GT.132



BB.CH.AB



GT.CK.Pieces



GT.CK.2



OP.PS.AB.246

*Our products are delivered from our factory in the Netherlands.*



## Concrete Foot Volleyball Table Green

Product code: VV.GR

**£ 4,000.00** excl. VAT  
(£ 4,800.00 incl. VAT)

Are you looking for a game table for an active game? Then choose our green concrete foot volleyball table. This table resembles the table used for table tennis, only it is slightly curved. Just like our table tennis tables, this product is cast from one piece of concrete. The net is available in the center of the table in the form of a raised edge. This table can be used to play all kinds of games, but in most cases foot volleyball (Teqball) is played on it. This table is an ideal asset for football clubs, schools, playgrounds and public parks.

What is foot volleyball or Teqball? Foot volleyball is a ball sport similar to table tennis, but is played on a curved table with a ball similar to a soccer ball, and the players can play the ball with any part of the body except the hands.

What are the specifications of the concrete foot volleyball table green?

As you have come to expect from HeBlad, we supply products of the best quality. Our foot volleyball tables/Teqball table are no exception and this is reflected in the specifications.

- Cast from one piece of concrete for optimal strength.
- Ideal for outdoor use and resistant to all weather conditions.
- Dimensions: 274 x 152 x 8.4 centimeters.
- Can be used for various games.
- Painted green to resemble a table tennis table.

Can the foot volleyball table be placed outside?

*20 January 2025 - Prices subject to change*

*Our products are delivered from our factory in the Netherlands.*

This concrete foot volleyball table is specifically designed for outdoor use. Of course, you will need some space for the table and the playing field around it. You can play all kinds of games on it, but foot volleyball or Teqball are the most common. That is why it is an ideal product for the (school) yard, the sports club, the park, the campsite and the playground. Besides providing everyone with an enjoyable game, it is also an ideal way to improve football technique. This way you can kill two birds with one stone!

How much space is needed for a foot volleyball table? We recommend placing the foot volleyball table in an obstacle-free space of 10 x 8 meters. Agile football players often need a smaller free space. Combine this game table with one of our benches or other game tables for extra fun!

What is the delivery time of the foot volleyball table?

The delivery time for this table is an average of six weeks. This means that you can soon play a game of foot volleyball at our concrete volleyball table. Easily order online or inquire about the options and delivery conditions. If you have any further questions, please do not hesitate to contact us. We are happy to help you!

\*\*When you purchase a HeBlad foot volleyball table, a football is included for free.

*Our products are delivered from our factory in the Netherlands.*

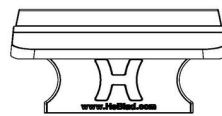
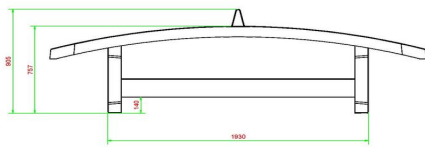
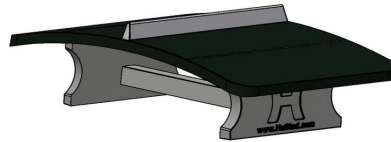
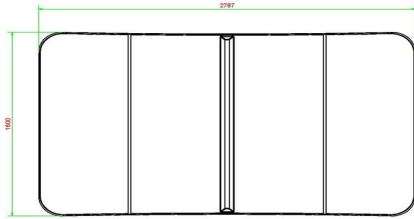

HeBlad  
www.HeBlad.com  
VV.GR  
±1385 KG

## Specifications Concrete Foot Volleyball Table Green

Product code	VV.GR	Height tabletop	76 cm
Colour	Green - RAL 6009	Height of the net	14,75 cm
Dimension playing surface (L x W)	274 x 152 cm	Weight	1385 kg
Dimensions bottom base plate	278 x 156 cm	Distance legs	183 cm (center to center)
Tabletop thickness	8,4 cm		

## Related products



VV.AB



VV.NT



PP.AR.AB



PP.BL



PP.R.GR

*Our products are delivered from our factory in the Netherlands.*



## Concrete Foot Volleyball Table Blue

Product code: VV.BL

**£ 4,000.00** excl. VAT  
(£ 4,800.00 incl. VAT)

A beautiful sleek lacquered foot volleyball table as the centerpiece of the schoolyard, park, campsite or club site. That invites people to move, both the younger and older generations. Because this foot volleyball table is curved, numerous game variations can be played.

How is foot volleyball, or Teqball, played? Foot volleyball/Teqball is a fun and effective way to improve football skills, among other things. It is a ball sport, and the game is comparable to table tennis. Teqball however, is played on a curved table with a ball similar to a football, and the players can hit the ball with any part of the body except the hands. Working on technique, coordination, fitness, ball control and concentration all the while playing a fun game. Choose the colour that suits you and play a challenging and active game together.

What makes HeBlad's gaming tables so strong?

Our foot volleyball tables, just like our table tennis tables and other game and gaming tables, are made of concrete and cast in one piece. The tables are very suitable for outdoor use, specially made to withstand all weather conditions. The blue lacquer makes the table a pleasure to the eye and easy to maintain. The table top is slightly curved and has the dimensions 274 x 152 cm. An inviting, solid eye-catcher on your property with a guarantee of years of fun.

Delivery foot volleyball table

Because HeBlad's gaming tables are made and transported in our own factory,

*20 January 2025 - Prices subject to change*

*Our products are delivered from our factory in the Netherlands.*





correspondence address

**HeBlad - UK**

The Balance, 7th floor, Pinfold Street  
S1 2GU Sheffield, South Yorkshire  
T. 0114 352 0110  
info@HeBlad.co.uk  
www.HeBlad.co.uk

head office address

**HeBlad BV**

Diamantweg 22  
NL - 5527 LC Hapert

fast delivery is guaranteed. We always deliver within six working weeks. So when you decide to order this fantastic, blue foot volleyball table, it will be installed very quickly. To plan an installation, please do consider our terms and conditions of delivery.

Questions about our foot volleyball table?

If you have any questions about this foot volleyball table, the materials we use, our other game tables or the terms of delivery, please contact us. We are happy to assist you by telephone or e-mail. Together we'll discuss your wishes and options. Our team of professionals is ready to assist you.

Because this blue foot volleyball table can very well be combined with other HeBlad game tables, picnic tables, benches or a ping pong table, we would like to show you the possibilities that HeBlad offers you. Please feel free to take a look at our other products.

\*\*When you purchase a HeBlad foot volleyball table, a football is included for free.

We recommend placing the foot volleyball table in an obstacle-free space of 10 x 8 meters. Agile football players often need a smaller free space.

*Our products are delivered from our factory in the Netherlands.*

Registered under: HeBlad BV • HM Revenue and Customs • Ruby House 8 • Ruby Place • AB10 1ZP Aberdeen  
VAT Number GB381060225 • EORI Number GB381060225000 • Commercial register (NL) 170 66 364  
Rabobank De Kempen, Markt 7, 5531 BA Bladel (NL) • BIC RABONL2U • Branch code RABONL2UXXX • IBAN NL 20 RABO 0107530112 GBP

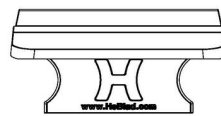
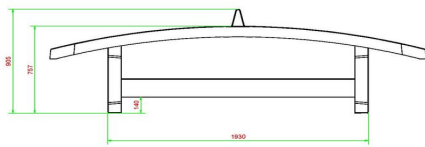
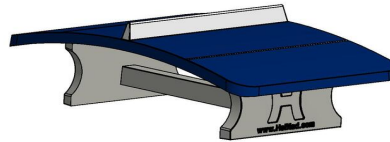
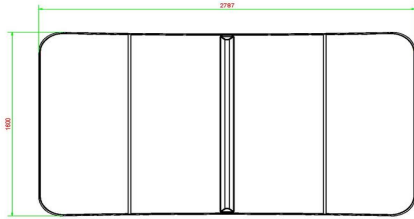

HeBlad  
www.HeBlad.com  
VV.BL  
±1385 KG

## Specifications Concrete Foot Volleyball Table Blue

Product code	VV.BL	Height tabletop	76 cm
Colour	Blue - RAL 5005	Height of the net	14,75 cm
Dimension playing surface (L x W)	274 x 152 cm	Weight	1385 kg
Dimensions bottom base plate	278 x 156 cm	Distance legs	183 cm (center to center)
Tabletop thickness	8,4 cm		

## Related products



VV.AB



VV.GR



PP.AR.GR



PP.AB



PP.R.BL

*Our products are delivered from our factory in the Netherlands.*



## Concrete Foot Volleyball Table Anthracite

Product code: VV.A

**£ 4,000.00** excl. VAT  
(£ 4,800.00 incl. VAT)

Foot volleyball played on a gaming table is also known as Teqball. Where does this game come from? In 2014, a Hungarian footballer introduced it. A combination of table tennis and football. This game is a sport where players use their shoulders, head, chest, legs and feet to get the ball to the other side of the game table. A game fit to train technique and skills.

What is a foot volleyball table?

To play the sport Teqball you need a game table. It is a table that is curved and resembles a ping-pong table. The HeBlad foot volleyball tables are made from a single piece of robust concrete and have exactly the specifications that guarantee that the Teqball game can be played well. The table will provide years of fun and will remain in perfect condition regardless of the weather conditions the table experiences.

Specifications of the anthracite foot volleyball table

What are the features of the anthracite foot volleyball table from HeBlad? All HeBlad products radiate solidity and beauty. The robust concrete is of high quality and resistant to vandalism. The foot volleyball table guarantees for decades of use, without losing its beautiful appearance and functional aspect. The base and net of this anthracite version are made of natural concrete. The table top is painted with anthracite lacquer. This all makes the table weather resistant and easy to maintain.

Which variants does the anthracite foot volleyball table have?

The foot volleyball table is available in the colours green, blue, anthracite, natural concrete and anthracite concrete. All variants have the same weight, the same

*20 January 2025 - Prices subject to change*

*Our products are delivered from our factory in the Netherlands.*



correspondence address

**HeBlad - UK**

The Balance, 7th floor, Pinfold Street  
S1 2GU Sheffield, South Yorkshire  
T. 0114 352 0110  
info@HeBlad.co.uk  
www.HeBlad.co.uk

head office address

**HeBlad BV**

Diamantweg 22  
NL - 5527 LC Hapert

dimensions and are made of rock-solid concrete, cast in one piece. The foot volleyball table is ideal to combine with other concrete products from HeBlad. Match a concrete picnic set in the same colour or a checker bench in a contrasting colour. Discover the endless possibilities to vary combinations, and explore all of the options we have to offer you.

If you have questions about the space required to install HeBlad products, please feel free to contact us. Our team of professionals knows how to help you best.

\*\*When you purchase a HeBlad foot volleyball table, you will receive a free football. The base plate is not supplied as standard and is not included in the price.

*Our products are delivered from our factory in the Netherlands.*

Registered under: HeBlad BV • HM Revenue and Customs • Ruby House 8 • Ruby Place • AB10 1ZP Aberdeen  
VAT Number GB381060225 • EORI Number GB381060225000 • Commercial register (NL) 170 66 364  
Rabobank De Kempen, Markt 7, 5531 BA Bladel (NL) • BIC RABONL2U • Branch code RABONL2UXXX • IBAN NL 20 RABO 0107530112 GBP

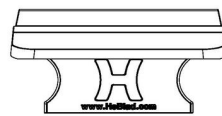
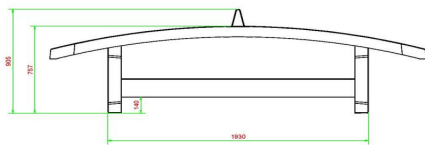
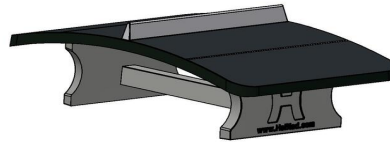
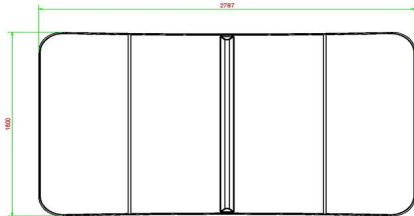

HeBlad  
www.HeBlad.com  
VV.A  
±1385 KG

## Specifications Concrete Foot Volleyball Table Anthracite

Product code	VV.A	Height tabletop	76 cm
Colour	Anthracite - RAL 7016	Height of the net	14,75 cm
Dimension playing surface (L x W)	274 x 152 cm	Weight	1385 kg
Dimensions bottom base plate	278 x 156 cm	Distance legs	183 cm (center to center)
Tabletop thickness	8,4 cm		

### Related products



VV.GR

*Our products are delivered from our factory in the Netherlands.*



## Foot Volleyball Table Natural Concrete

Product code: VV.NT

**£ 3,950.00** excl. VAT  
(£ 4,740.00 incl. VAT)

You can play all kinds of games with a concrete foot volleyball table. Often a football is used and a game such as table tennis is played. The table is curved and has a raised edge in the middle, like a net on a table tennis table. Our foot volleyball tables are of high quality and cast from one piece of concrete. It is ideal in the garden, on the square, at the sports club or in the park, because everyone can play a game on it. Naturally, they are resistant to all weather conditions and are strong enough to be used for many years. This foot volleyball table is made of Natural Concrete, but also available in Anthracite Concrete, and other colours.

The specifications of the concrete foot volleyball table  
Our foot volleyball tables are made to last. This can be seen from the specifications:

- Cast from one piece of concrete for optimal strength.
- Resistant to all weather influences.
- Made in natural concrete, but anthracite concrete and other colours are also available.
- Dimensions 274 x 152 x 8.4 centimeters.
- Ideal for playing the latest craze of football volleyball.

### For fun and better technique

Our concrete foot volleyball table can be used in all kinds of situations. Because it is large and requires space to play, the best place is outside. You can place this table in your own garden, but also in public places such as squares, at schools, in

*20 January 2025 - Prices subject to change*

*Our products are delivered from our factory in the Netherlands.*



correspondence address

**HeBlad - UK**

The Balance, 7th floor, Pinfold Street  
S1 2GU Sheffield, South Yorkshire  
T. 0114 352 0110  
info@HeBlad.co.uk  
www.HeBlad.co.uk

head office address

**HeBlad BV**

Diamantweg 22  
NL - 5527 LC Hapert

the park, at the sports club or in the playground. It is an excellent way to improve technique with the ball, so if you have a football club you can kill two birds with one stone. Players can improve their ball control and enjoy a versatile game.

#### Delivered quickly

If you decide to purchase one of our foot volleyball tables, the delivery time is an average of six weeks to the UK. This means that you can soon benefit from all the advantages of our concrete foot volleyball table. Why not start with a game of foot volleyball? The players must pass a football through one bounce on the table, similar to the way the ball is passed in table tennis. Only they don't use a bat for this, but any body part apart from the hands.

When ordering one of our products, please advise our terms and conditions for delivery. In case you have any further questions, please don't hesitate to contact us. Our professionals will happily answer any questions you may have.

**\*\*When you purchase a HeBlad foot volleyball table, a football is included for free.**

We recommend placing the foot volleyball table in an obstacle-free space of 10 x 8 meters.

Agile football players often need a smaller free space.

*Our products are delivered from our factory in the Netherlands.*

Registered under: HeBlad BV • HM Revenue and Customs • Ruby House 8 • Ruby Place • AB10 1ZP Aberdeen  
VAT Number GB381060225 • EORI Number GB381060225000 • Commercial register (NL) 170 66 364

Rabobank De Kempen, Markt 7, 5531 BA Bladel (NL) • BIC RABONL2U • Branch code RABONL2UXXX • IBAN NL 20 RABO 0107530112 GBP

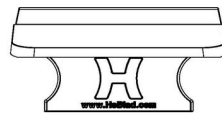
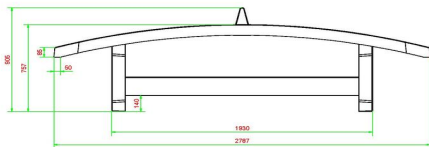
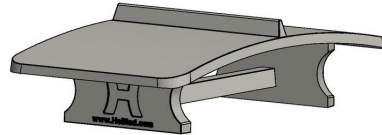
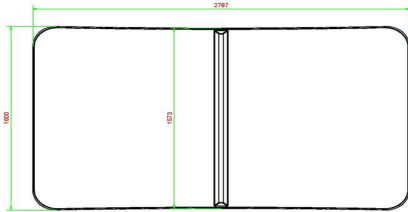

HeBlad  
www.HeBlad.com  
VV.NT  
±1385 KG

## Specifications Foot Volleyball Table Natural Concrete

Product code	VV.NT	Height tabletop	76 cm
Colour	Natural concrete	Height of the net	14,75 cm
Dimension playing surface (L x W)	274 x 152 cm	Weight	1385 kg
Dimensions bottom base plate	278 x 156 cm	Distance legs	183 cm (center to center)
Tabletop thickness	8,4 cm		

## Related products



VV.AB



PP.GR



PP.AR.BL



BB.CH.AB



PP.R.NT

*Our products are delivered from our factory in the Netherlands.*





## Foot Volleyball Table Anthracite-Concrete

Product code: VV.AB

**£ 4,100.00** excl. VAT  
(£ 4,920.00 incl. VAT)

A foot volleyball table is a true showpiece on a schoolyard, in parks, playgrounds and at sports clubs. A foot volleyball table is a gaming table that resembles a table tennis table and on which all kinds of game variations can be played with a football. This table guarantees a lot of fun for both young and old.

### Playing on the foot volleyball table

On the foot volleyball table you can play the new sport of foot volleyball, a game similar to table tennis. A table tennis table is flat, completely straight. A foot volleyball table is slightly curved. And the ball being played with is a larger ball than a ping pong ball, namely a football. No bats are used in this game, players must play the ball using any part of their body, apart from their hands.

### Quality of the foot volleyball table

Just like our other products, this foot volleyball table is made from a single piece of concrete. We use very high quality concrete for all HeBlad products. This means that we guarantee that you will enjoy your foot volleyball table for years to come. In addition, this foot volleyball table, like all other HeBlad products, is resistant to all weather influences.

### Different variants

HeBlad offers the foot volleyball tables in 5 different colours. This foot volleyball table is supplied as standard in the colour anthracite concrete, but we also offer the colour natural concrete, lacquered green, lacquered anthracite and lacquered

*20 January 2025 - Prices subject to change*

*Our products are delivered from our factory in the Netherlands.*



correspondence address

**HeBlad - UK**  
The Balance, 7th floor, Pinfold Street  
S1 2GU Sheffield, South Yorkshire  
T. 0114 352 0110  
info@HeBlad.co.uk  
www.HeBlad.co.uk

head office address

**HeBlad BV**  
Diamantweg 22  
NL - 5527 LC Hapert

blue.

### Combining the foot volleyball table

You can easily combine the foot volleyball table with, for example, a concrete bench or a concrete picnic table. This way you encourage young people, but also the elderly, to spend more time outdoors together.

Interested in the foot volleyball table?

Are you interested in the foot volleyball table that HeBlad offers? Then easily order a foot volleyball table on our website. Do you have any questions about the foot volleyball table or another product? Please view our frequently asked questions page or feel free to contact us. We are happy to help you with your question!

Football volleyball is a ball sport similar to table tennis, but is played on a curved table with a ball similar to a soccer ball, and the players can hit the ball through any part of the body except the hands.

**\*\*When you purchase a HeBlad foot volleyball table, a football is included for free.**

We recommend placing the foot volleyball table in an obstacle-free space of 10 x 8 meters.

Agile football players often need a smaller free space.

*Our products are delivered from our factory in the Netherlands.*

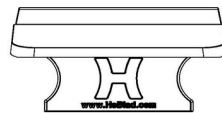
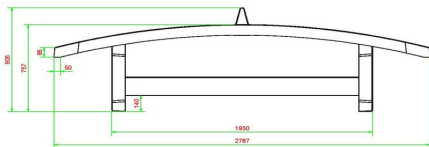
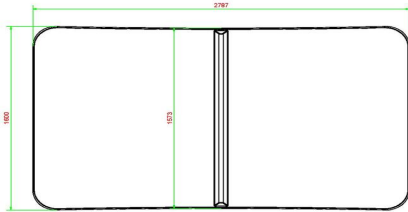

HeBlad  
www.HeBlad.com  
VV.AB  
±1385 KG

## Specifications Foot Volleyball Table Anthracite-Concrete

Product code	VV.AB	Height tabletop	76 cm
Colour	Anthracite concrete	Height of the net	14,75 cm
Dimension playing surface (L x W)	274 x 152 cm	Weight	1385 kg
Dimensions bottom base plate	278 x 156 cm	Distance legs	183 cm (center to center)
Tabletop thickness	8,4 cm		

## Related products



PP.AR.BL



PP.R.NT



PP.GR



BB.CH.AB



PP.AR.AB

*Our products are delivered from our factory in the Netherlands.*



## Bench Standard Natural Concrete

Product code: BB.ST

**£ 1,650.00** excl. VAT  
(£ 1,980.00 incl. VAT)

Ideal to combine with a ping-pong table or a picnic table. Also very suitable to use as a barrier. We have customers who use these benches to protect their property against ram raids. This massive bench is made of high quality C45/55 concrete with high pressure density. This bench is practically indestructible!

20 January 2025 - Prices subject to change

*Our products are delivered from our factory in the Netherlands.*

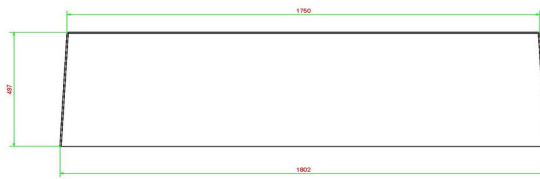
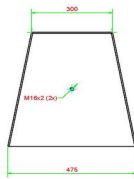
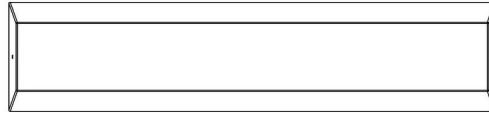
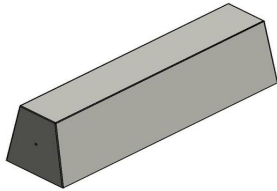

HeBlad  
www.HeBlad.nl  
BB.ST  
Gewicht ± 800 KG

## Specifications Bench Standard Natural Concrete

Product code	BB.ST	Seat height	47,5 cm
Colour	Natural concrete	Material seat	Beton
Dimensions (L x W x H)	180 x 50 x 47,5 cm	Number of seats	4
Dimensions seat	175 x 30 cm	Weight	800 kg

## Related products



BB.DL.OV



PS.ST



PP.AR.BL



HB.FB.A



OP.BB

*Our products are delivered from our factory in the Netherlands.*



## Concrete Bench Standard Anthracite

Product code: BB.ST.A

**£ 1,700.00** excl. VAT  
(£ 2,040.00 incl. VAT)

The simplicity of this bench gives the an easy possibility to create a seat. Because our benches don't have to be fixed to the ground, the bench is ready to use after placing.

The anthracite colouring gives the bench a warm appearance. Particularly useful for a separation or temporary closure.

*20 January 2025 - Prices subject to change*

*Our products are delivered from our factory in the Netherlands.*

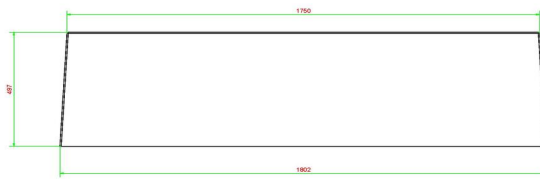
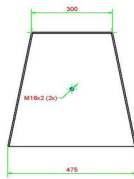
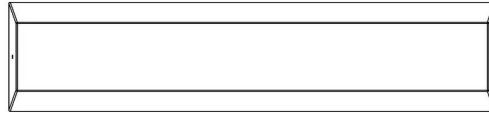
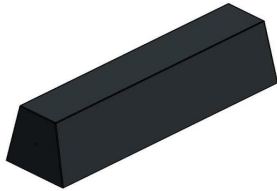

HeBlad  
www.HeBlad.com  
BB.ST.A  
Gewicht ± 800 KG

## Specifications Concrete Bench Standard Anthracite

Product code	BB.ST.A	Seat height	50 cm
Colour	Anthracite lacquered, RAL 7016	Material seat	Beton
Dimensions (L x W x H)	180 x 47,5 x 50 cm	Number of seats	4
Dimensions seat	175 x 30 cm	Weight	800 kg

## Related products



BB.DL.A



PS.ST.A



PP.AR.GR



HB.FB.A



OP.BB

*Our products are delivered from our factory in the Netherlands.*



## Bench Standard Anthracite-Concrete

Product code: BB.ST.AB

**£ 1,725.00** excl. VAT  
(£ 2,070.00 incl. VAT)

With this exquisite anthracite-coloured concrete bench you can easily create seatings or seat corners.

This concrete bench is not lacquered but is made of coloured concrete, with the result that the bench is coloured through and through.

Due to its weight this bench is perfect for using a separation.

*20 January 2025 - Prices subject to change*

*Our products are delivered from our factory in the Netherlands.*



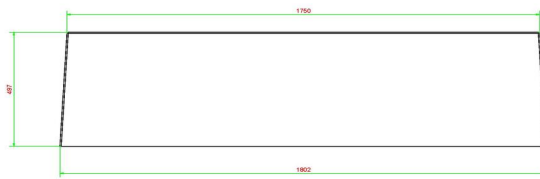
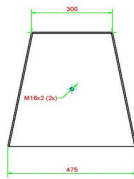
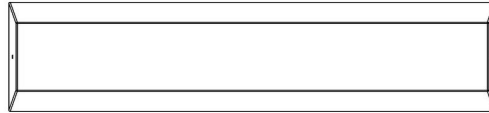
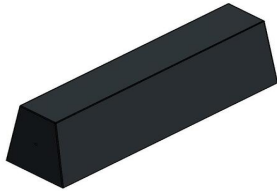

HeBlad  
www.HeBlad.com  
BB.ST.AB  
Gewicht ± 800 KG

## Specifications Bench Standard Anthracite-Concrete

Product code	BB.ST.AB	Seat height	50 cm
Colour	Anthracite concrete	Material seat	Beton
Dimensions (L x W x H)	180 x 47,5 x 50 cm	Number of seats	4
Dimensions seat	175 x 30 cm	Weight	800 kg

## Related products



BB.DL



BB.DL.A

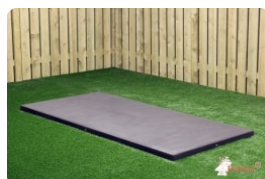

OP.BB.AB

*Our products are delivered from our factory in the Netherlands.*



## Repair Kit table tennis green

Product code: HB.Repair.PP.GR

**£ 200.00** excl. VAT  
(£ 240.00 incl. VAT)

20 January 2025 - Prices subject to change

*Our products are delivered from our factory in the Netherlands.*

## Specifications Repair Kit table tennis green

Product code HB.Repair.PP.GR

head office address

**HeBlad BV**  
Diamantweg 22  
NL - 5527 LC Hapert

## Related products



HB.Repair.AB



HB.Repair.PP.A

*Our products are delivered from our factory in the Netherlands.*



## Repair kit ping pong table Blue

Product code: HB.Repair.PP.BL

**£ 200.00** excl. VAT  
(£ 240.00 incl. VAT)

20 January 2025 - Prices subject to change

*Our products are delivered from our factory in the Netherlands.*

## Specifications Repair kit ping pong table **Blue**

Product code HB.Repair.PP.BL

head office address

**HeBlad BV**  
Diamantweg 22  
NL - 5527 LC Hapert

## Related products



HB.Repair.AB



HB.Repair.PP.A

*Our products are delivered from our factory in the Netherlands.*



## Repair Kit ping pong table Anthracite

Product code: HB.Repair.PP.A

**£ 200.00** excl. VAT  
(£ 240.00 incl. VAT)

20 January 2025 - Prices subject to change

*Our products are delivered from our factory in the Netherlands.*

## Specifications Repair Kit ping pong table Anthracite

Product code HB.Repair.PP.A

head office address

**HeBlad BV**  
Diamantweg 22  
NL - 5527 LC Hapert

## Related products



HB.Repair.AB



HB.Repair.PP.BL

*Our products are delivered from our factory in the Netherlands.*



## Repair kit Anthracite-Concrete

Product code: HB.Repair.AB

**£ 25.00** excl. VAT  
(£ 30.00 incl. VAT)

20 January 2025 - Prices subject to change

*Our products are delivered from our factory in the Netherlands.*



## Specifications Repair kit Anthracite-Concrete

Product code HB.Repair.AB

head office address

**HeBlad BV**  
Diamantweg 22  
NL - 5527 LC Hapert

## Related products



HB.Repair.PP.A



HB.Repair.PP.BL

*Our products are delivered from our factory in the Netherlands.*



## Concrete Ping-pong table green, rounded

Product code: PP.AR.GR

**£ 2,900.00** excl. VAT  
(£ 3,480.00 incl. VAT)

What is a good table tennis table?

Solid concrete and playing safely come together in this variant of our classic ping pong table. By rounding the corners of the ping pong table, we greatly reduce the risk of injuries and bruises. Due to the robust concrete, the corners of the original design sometimes caused discomfort. That discomfort will no longer be an issue with this table tennis table with rounded corners. Younger children can now also safely participate in a game 'around the table'. From what age is playing table tennis allowed, you may ask? This table with rounded corners is safe for any age, but the most ideal age to start playing is starting at six years old, due to the height of the table.

Fun with this table tennis table with rounded corners

A sturdy, strong table tennis table with top and bottom reinforcement. Just like our other tables, this table tennis table with rounded corners cannot be dismantled. The table top, net and legs are cast from one piece of concrete. So: no screws, but solid concrete and a safe product for years of table tennis fun. This green table with rounded corners owes its fresh appearance to the green two-component lacquer with white lacquered lines and the white-coloured net. It is very easy to maintain the fresh look of the table, due to its ease of maintenance

*20 January 2025 - Prices subject to change*

*Our products are delivered from our factory in the Netherlands.*

and concrete durability. The concrete ping pong tables from HeBlad will give you a lot of table tennis fun for years to come!

#### Combine concrete table tennis table

This table tennis table provides a lot of fun. Especially when you combine this gaming table with other gaming or gaming tables at your location. How about a bench, or perhaps a picnic set? Do you have the space and would you like to encourage exercise? Then consider adding the HeBlad game tables for foot volleyball or table football to your space. Invest in an active, pleasant outdoor play environment.

#### Variants of table tennis tables

If you are charmed by this version with rounded corners, but the colour does not quite fit in with the intended environment, take a look at the blue and natural versions. Do you lean more towards other shapes? That's possible! In addition to the rounded corners, we also have the classic version without rounded corners and even an elegant round version. In all cases, you choose a sustainable product with HeBlad products. Please feel free to contact us for any questions about our products!

\*\* When purchasing a HeBlad ping pong table, a set of bats (4 bats and 2 balls) is included for free.

*Our products are delivered from our factory in the Netherlands.*

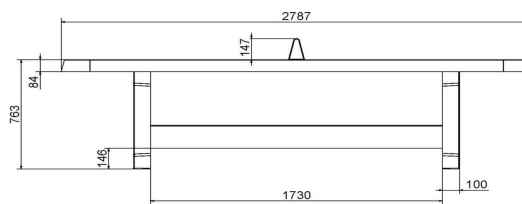
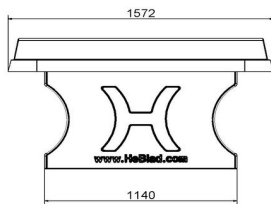
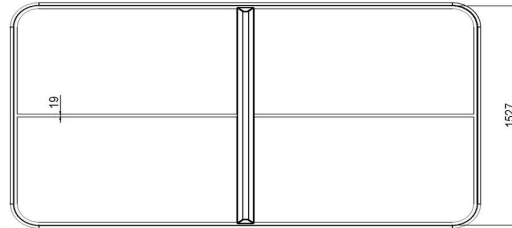
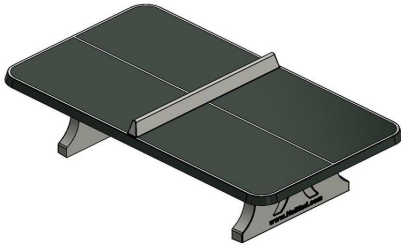

HeBlad  
www.HeBlad.com  
PP.AR.GR  
Gewicht ± 1360 KG

## Specifications Concrete Ping-pong table green, rounded

Product code	PP.AR.GR	Height tabletop	76 cm
Colour	Green - RAL 6009	Height of the net	14,75 cm
Dimension playing surface (L x W)	274 x 152 cm	Weight	1360 kg
Dimensions bottom base plate	279 x 157 cm	Distance legs	183 cm (center to center)
Tabletop thickness	8,4 cm		

## Related products



PP.BL



PP.R.NT



B.DS10



OP.PP

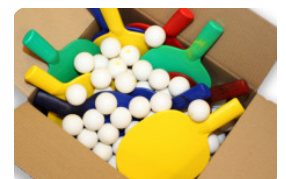

B.DS.SP

*Our products are delivered from our factory in the Netherlands.*



## Blue table tennis table, rounded

Product code: PP.AR.BL

**£ 2,900.00** excl. VAT  
(£ 3,480.00 incl. VAT)

This ping pong table with rounded corners provides a lot of fun for many different people. This table is ideal for a playground where many children are playing. Rounding the corners of the table reduces the chance of a bruise from a corner. This concrete table tennis table is a nice and popular addition to our range of designs.

### Table tennis from what age

The rounded corners of the table top provide more safety when playing around this table tennis table. That is why younger children from the age of 6 can also safely play a game at this table. Due to its shape, this version is perfect for the well-known game 'around the table', where participants have to walk around the table and pass the ball to one another. A challenging and speedy game. At Heblad, the safety of users comes first. In addition to its user-friendliness, the rounded corners also add to the appearance of the table, making it more elegant than the standard design.

### How to install a table tennis table

Would you like to place the concrete table tennis table from HeBlad on grass? Then our concrete base plate is a good addition to ensure the stability of the table. If a concrete table tennis table is placed on grass without a base plate, mowing the grass around this table will often prove difficult. The bottom plate also prevents unwanted weeds from growing under the table. The biggest advantage,

*20 January 2025 - Prices subject to change*

*Our products are delivered from our factory in the Netherlands.*



correspondence address

**HeBlad - UK**

The Balance, 7th floor, Pinfold Street  
S1 2GU Sheffield, South Yorkshire  
T. 0114 352 0110  
info@HeBlad.co.uk  
www.HeBlad.co.uk

head office address

**HeBlad BV**

Diamantweg 22  
NL - 5527 LC Hapert

however, is that the concrete plate provides a maintenance-friendly, stable play area. The concrete base plate is available in combination with all our concrete table tennis tables.

Where can you find our table tennis tables?

Our game and gaming tables can now be found throughout Europe and even beyond. Schoolyards, campsites and playgrounds are ideal places for the tables. Due to their solidity, our tables do not invite vandalism and can be enjoyed for years to come. Our ping pong tables are available in 5 colours, namely blue, anthracite, green, anthracite concrete and natural. And in the shapes rectangular, rectangular with rounded corners and round.

Do you have any questions about our table tennis tables or other products?  
Please feel free to contact us. We are happy to give you advice.

\*\* When purchasing a Heblad ping pong table, a set of bats (4 bats and 2 balls) is included for free.

*Our products are delivered from our factory in the Netherlands.*

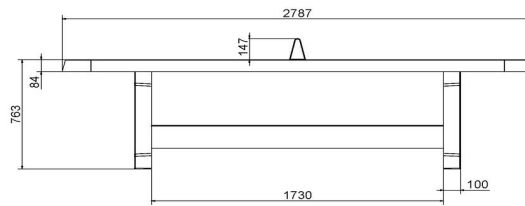
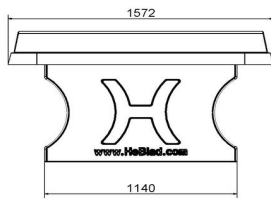
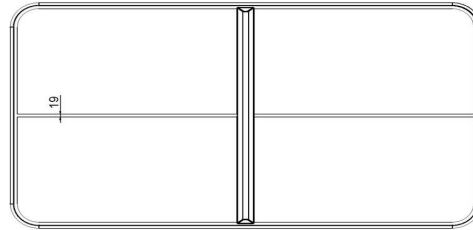
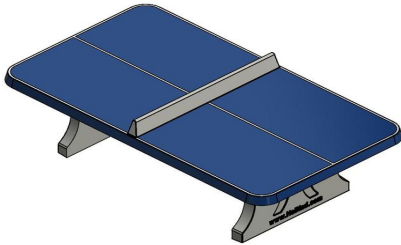

HeBlad  
www.HeBlad.com  
PP.AR.BL  
Gewicht ± 1360 KG

## Specifications Blue table tennis table, rounded

Product code	PP.AR.BL	Height tabletop	76 cm
Colour	Blue - RAL 5005	Height of the net	14,75 cm
Dimension playing surface (L x W)	274 x 152 cm	Weight	1360 kg
Dimensions bottom base plate	279 x 157 cm	Distance legs	183 cm (center to center)
Tabletop thickness	8,4 cm		

## Related products



PP.NT



PP.R.GR



B.S1



OP.PP

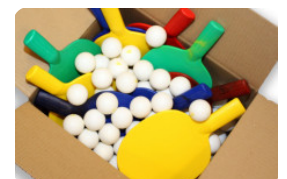

B.DS.SP

*Our products are delivered from our factory in the Netherlands.*



## Concrete Ping-pong table anthracite, rounded

Product code: PP.AR.A

**£ 2,900.00** excl. VAT  
(£ 3,480.00 incl. VAT)

In addition to Heblad's standard table tennis tables, we designed the concrete table tennis table with rounded corners in, among other things, the colour anthracite. The rounded corners make it possible for even the youngest children to play a game of ping pong safely, because the risk of bumping into the sharp corners is removed.

The power of the concrete table tennis table rounded anthracite

The concrete table tennis table with rounded corners is cast from one piece of concrete. The table top, the net and the legs are all cast in 1. This makes the table strong and makes it so that you can enjoy years of carefree playing pleasure. This ping pong table is a nice addition to your site, park or garden. This concrete table tennis table with rounded corners has an anthracite lacquer layer. The two-component lacquer with which the table top is treated and with which the white lines are drawn is of such good quality that it does not flake off. The table tennis table therefore retains its chic appearance. The applied top and bottom reinforcement makes the table extra strong and immovable to vandals. A sturdy, robust table with a chic colour!

Combine the concrete table tennis table rounded anthracite

Do you like the colour anthracite? Then the standard anthracite oval concrete bench would look great next to the anthracite table tennis table. The oval shape of the bench fits nicely with the rounded corners of the table tennis table. The

*20 January 2025 - Prices subject to change*

*Our products are delivered from our factory in the Netherlands.*





correspondence address

**HeBlad - UK**

The Balance, 7th floor, Pinfold Street  
S1 2GU Sheffield, South Yorkshire  
T. 0114 352 0110  
info@HeBlad.co.uk  
www.HeBlad.co.uk

head office address

**HeBlad BV**

Diamantweg 22  
NL - 5527 LC Hapert

standard anthracite concrete bench would also be an asset next to the table tennis table. In addition to the fact that these colours form a unity on your site, the benches also provide seating for spectators and at the same time form a beautiful separation from a different part of the terrain. If you place the benches in front of a building, you even have good armor against ram raids, for example.

#### Contact Heblad

A team of specialists is ready to answer all your questions about Heblad products, the options for your location, the delivery conditions and times. Please feel free to contact us, we are happy to think along with you.

*Our products are delivered from our factory in the Netherlands.*

Registered under: HeBlad BV • HM Revenue and Customs • Ruby House 8 • Ruby Place • AB10 1ZP Aberdeen  
VAT Number GB381060225 • EORI Number GB381060225000 • Commercial register (NL) 170 66 364  
Rabobank De Kempen, Markt 7, 5531 BA Bladel (NL) • BIC RABONL2U • Branch code RABONL2UXXX • IBAN NL 20 RABO 0107530112 GBP

## Specifications Concrete Ping-pong table anthracite, rounded

head office address

Product code	PP.AR.A	Height tabletop	76 cm	<b>HeBlad BV</b>
Colour	Anthracite - RAL 7016	Height of the net	14,75 cm	Diamantweg 22
Dimension playing surface (L x W)	274 x 152 cm	Weight	1360 kg	NL - 5527 LC Hapert
Dimensions bottom base plate	279 x 157 cm	Distance legs	183 cm (center to center)	
Tabletop thickness	8,4 cm			

## Related products



PP.AR.BL



HB.FB.A



BB.DL.A



B.S1



B.DS.SP

*Our products are delivered from our factory in the Netherlands.*



## Ping-pong table rounded, Anthracite-Concrete

Product code: PP.AR.AB

**£ 3,000.00** excl. VAT  
(£ 3,600.00 incl. VAT)

Chic, natural and robust. A table tennis table with rounded corners in a beautiful anthracite colour. Less striking than the blue or green version, this colour actually gives a chic look. Of course, this table, just like the classic version, is made of solid concrete. When do you choose the table with rounded corners? When your goal is to go for safety! The chance of bruising with this ping pong table is smaller than with the classic model because the corners of the ping pong table are rounded. A robust, sturdy, outdoor table tennis table where young and old can participate in a game 'around the table'.

Guaranteed fun with the ping pong table with rounded corners

How does Heblad guarantee quality? All Heblad ping pong tables are equipped with top and bottom reinforcement. Just like our other game tables, this table tennis table with rounded corners cannot be dismantled. The entire table - the table top, the net and the legs - is cast from one piece of concrete. This means that the risk of damage is minimal and we can guarantee years of fun on our concrete game tables. This table tennis table in anthracite-concrete colour with rounded corners has a chic look. The concrete ping pong tables from Heblad will give you a lot of table tennis fun for a long time!

Combine concrete table tennis table

This table tennis table provides a lot of fun. And especially when you combine this game table with other game tables at your location. Or how about a game table where you can play chess or checkers? Or add a picnic set! Do you have the space and would you like to encourage exercise? Then consider adding the

*20 January 2025 - Prices subject to change*

*Our products are delivered from our factory in the Netherlands.*



correspondence address

**HeBlad - UK**

The Balance, 7th floor, Pinfold Street  
S1 2GU Sheffield, South Yorkshire  
T. 0114 352 0110  
info@HeBlad.co.uk  
www.HeBlad.co.uk

head office address

**HeBlad BV**

Diamantweg 22  
NL - 5527 LC Hapert

Heblad game tables for foot volleyball or table football to your space. In this way you create an active, pleasant playing environment in the outdoor air.

#### Variants of table tennis tables

Are you looking for a concrete table tennis table with rounded corners, but would you rather choose a different colour? Then consider the blue and natural versions. Or would you prefer a different shape? That's also possible! In addition to the rounded corners, we also have the classic version without rounded corners and even an elegant round version. In all cases, you choose a sustainable product with Heblad products. Please feel free to contact us for any questions about our products!

View the other versions of this ping pong table with rounded corners in green, blue, anthracite or natural concrete.

\*\* When purchasing a Heblad ping pong table, a set of bats (4 bats and 2 balls) is included for free.

*Our products are delivered from our factory in the Netherlands.*

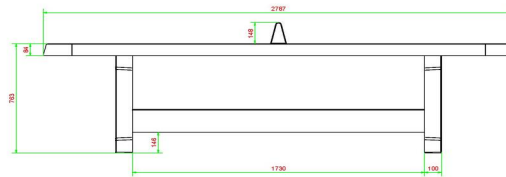
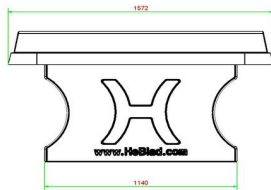
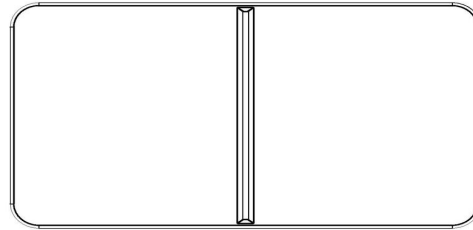
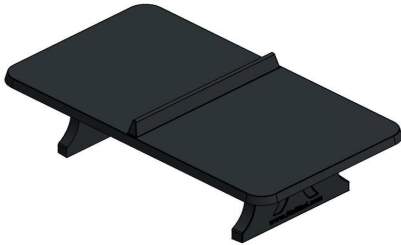

HeBlad  
www.HeBlad.com  
PP.AR.AB  
Gewicht ± 1360 KG

## Specifications Ping-pong table rounded, Anthracite-Concrete

Product code	PP.AR.AB	Height tabletop	76 cm
Colour	Anthracite concrete	Height of the net	14,75 cm
Dimension playing surface (L x W)	274 x 152 cm	Weight	1360 kg
Dimensions bottom base plate	279 x 157 cm	Distance legs	183 cm (center to center)
Tabletop thickness	8,4 cm		

## Related products



PP.R.AB



PP.AR.BL



OP.PP.AB

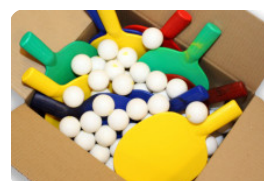

B.DS.SP



VV.NT

*Our products are delivered from our factory in the Netherlands.*



## Ping-pong table rounded, Natural Concrete

Product code: PP.AR.NT

**£ 2,850.00** excl. VAT  
(£ 3,420.00 incl. VAT)

Our concrete table tennis tables are an absolute asset to any public space, campsite, garden or playground. Why rounded corners? The table is made of high-quality natural concrete, which is an extremely hard material. The rounded corners make this table safe to use. You can run around the table and play, with less chance of hitting yourself against the treacherous points. That is why younger children can also play a game of table tennis safely.

As we say in Dutch, 'After all, learned young is done old'.

How do you get better at table tennis? Provide good equipment, analyze the opponent, train on the serve, play varied, and, most importantly, play often. Practice makes perfect.

Fortunately, Heblad table tennis tables last a lifetime and the bats and balls are included.

What color is the table tennis table available in?

You choose this ping pong table because of the colour: it has a calm, beautiful appearance. This is also due to the rounded corners. This makes the table a safe solution that you can easily place anywhere. The table has a perfect playing height for children and adults.

This ping pong table is also available in a blue and green version. Choose the colour that best suits your environment and let us install it professionally. An absolute must-have that should not be missing in any garden, playground or park.

What characterizes the concrete ping pong table?

*20 January 2025 - Prices subject to change*

*Our products are delivered from our factory in the Netherlands.*



correspondence address

**HeBlad - UK**

The Balance, 7th floor, Pinfold Street  
S1 2GU Sheffield, South Yorkshire  
T. 0114 352 0110  
info@HeBlad.co.uk  
www.HeBlad.co.uk

head office address

**HeBlad BV**

Diamantweg 22  
NL - 5527 LC Hapert

This concrete table tennis table is characterized by its simple but above all robust and safe design. It is a gaming table that is available in different versions. The fact that we have paid care and attention to quality is immediately reflected in the product features.

- Colour: natural concrete, anthracite, green and blue
- Play top size 274 x 152 cm
- Play top height 76 cm
- Material: solid concrete, cast in one piece.

Order table tennis table online

Can the table tennis table be ordered online? You can easily order all Heblad products via the website.

When you order from Heblad, you directly order from the manufacturer. This way we can assure you of the best quality possible.

Heblad products are easy to combine. Each design is made to be able to combine with other products on the playground. A robust bench, a picnic table or a game table, all products are made from the same concrete and are therefore always matching. Do you have any questions about the range? We are happy to help you make a choice or convince you of the added value that this product has. Please feel free to contact us, we are ready to help you!

\*\* When purchasing a Heblad ping pong table, a set of bats (4 bats and 2 balls) is included for free.

*Our products are delivered from our factory in the Netherlands.*

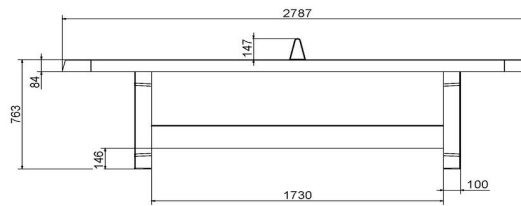
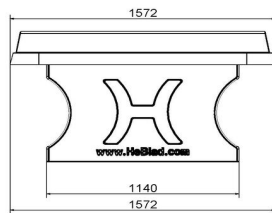
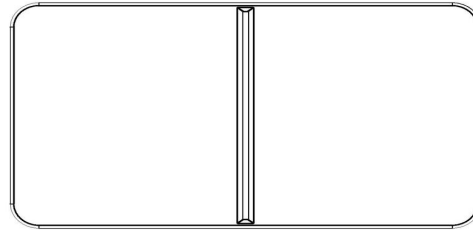
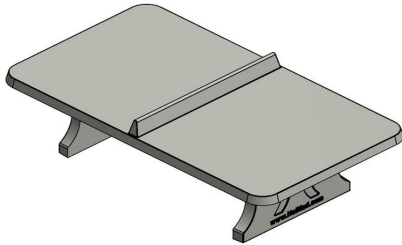

HeBlad  
www.HeBlad.com  
PP.AR.NT  
Gewicht ± 1360 KG

## Specifications Ping-pong table rounded, Natural Concrete

Product code	PP.AR.NT	Height tabletop	76 cm
Colour	Natural concrete	Height of the net	14,75 cm
Dimension playing surface (L x W)	274 x 152 cm	Weight	1360 kg
Dimensions bottom base plate	279 x 157 cm	Distance legs	183 cm (center to center)
Tabletop thickness	8,4 cm		

## Related products



PP.R.BL



PP.GR



B.DS10



OP.PP

*Our products are delivered from our factory in the Netherlands.*





### **Picnic table Standard Oval Natural Concrete**

Product code: PS.ST.OV

**£ 2,650.00** excl. VAT  
(£ 3,180.00 incl. VAT)

Our brand new picnic table in an elegant design . An eye-catcher par excellence. This table also – as all the others – is moulded in one piece and therefore it cannot be dismantled. Considering the weight of this table (approximately 800 kg) it cannot be moved easily and is therefore suitable for places where you don't have supervision all the time.

*20 January 2025 - Prices subject to change*

*Our products are delivered from our factory in the Netherlands.*

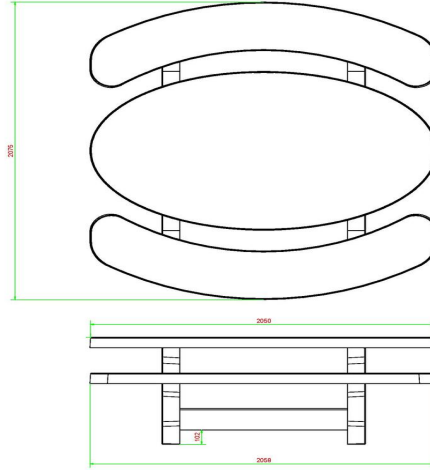
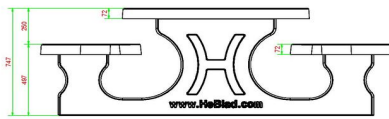
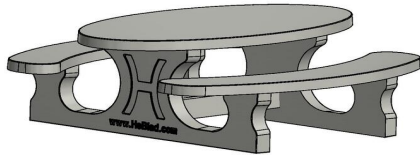

HeBlad  
www.HeBlad.com  
PS.ST.OV  
± 950 KG.

## Specifications Picnic table Standard Oval Natural Concrete

Product code	PS.ST.OV	Seat height	50 cm
Colour	Natural concrete	Material seat	Beton
Dimensions (L x W x H)	211 x 205 x 75 cm	Distance legs	110 cm (center to center)
Dimensions tabletop (L x W)	205 x 110 cm	Weight	950 kg
Tabletop thickness	7 cm	Number of seats	8

### Related products 75 cm



PS.STAB.OV



PS.STA.OV



PS.DL.OV



OP.PS



PS.ST.XL

*Our products are delivered from our factory in the Netherlands.*



## Picnic table Standard Oval Anthracite-Concrete

Product code: PS.STAB.OV

**£ 2,800.00** excl. VAT  
(£ 3,360.00 incl. VAT)

Concrete table with oval concrete seats.  
Because of the oval shape a table to be able to chat in a group.

The entire set is made of colored concrete. This means that the anthracite color is not created by painting, but the concrete is also colored anthracite inside.  
Thanks to this method of colors, the concrete look of a concrete table has been retained.

*20 January 2025 - Prices subject to change*

*Our products are delivered from our factory in the Netherlands.*

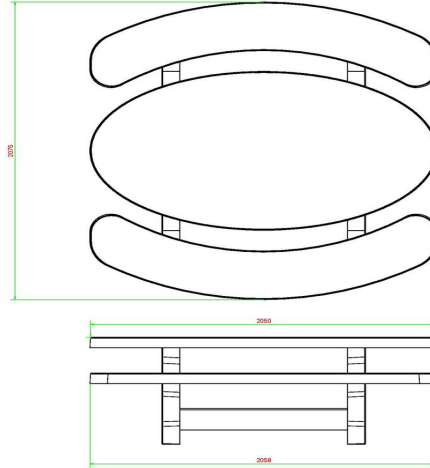
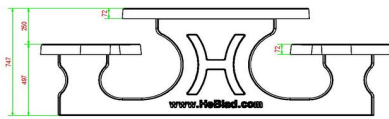
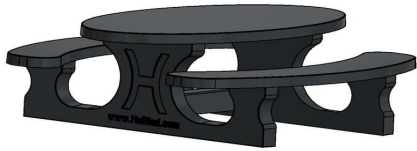

HeBlad  
www.HeBlad.com  
PS.STAB.OV  
± 950 KG.

## Specifications Picnic table Standard Oval Anthracite-Concrete

Product code	PS.STAB.OV	Seat height	50 cm
Colour	Anthracite concrete	Material seat	Beton
Dimensions (L x W x H)	211 x 205 x 75 cm	Distance legs	110 cm (center to center)
Dimensions tabletop (L x W)	205 x 110 cm	Weight	950 kg
Tabletop thickness	7 cm	Number of seats	8

### Related products 75 cm



PS.ST.OV



PS.STA.OV



PS.DLAB.OV



OP.PS.AB



PS.STAB.XL

*Our products are delivered from our factory in the Netherlands.*



### **Concrete Picnic table Standard Oval Anthracite**

Product code: PS.STA.OV

**£ 2,750.00** excl. VAT  
(£ 3,300.00 incl. VAT)

This elegant design and the anthracite colouring gives this table a warm appearance. Whenever the strength of concrete and a beautiful view is required, then this picnic table is very suitable. This picnic table is manufactured in one piece, therefore it is almost indestructible. You will enjoy this table for many years.

*20 January 2025 - Prices subject to change*

*Our products are delivered from our factory in the Netherlands.*

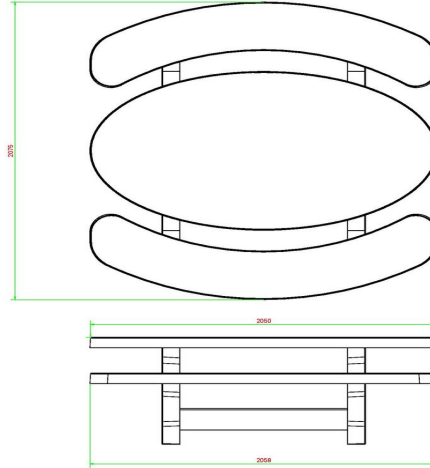
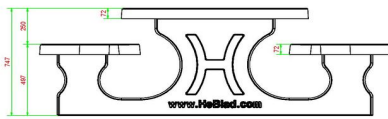
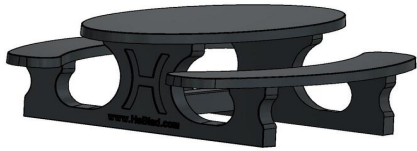

HeBlad  
www.HeBlad.com  
PS.STA.OV  
± 950 KG.

## Specifications Concrete Picnic table Standard Oval Anthracite

Product code	PS.STA.OV	Seat height	50 cm
Colour	Anthracite lacquered, RAL 7016	Material seat	Beton
Dimensions (L x W x H)	211 x 205 x 75 cm	Distance legs	110 cm (center to center)
Dimensions tabletop (L x W)	205 x 110 cm	Weight	950 kg
Tabletop thickness	7 cm	Number of seats	8

### Related products



PS.ST.OV



PS.STAB.OV



PS.DLA.OV



OP.PS.AB



PS.STA.XL

*Our products are delivered from our factory in the Netherlands.*



## Bottom plate Picnic table Natural Concrete

Product code: OP.PS

**£ 1,725.00** excl. VAT  
(£ 2,070.00 incl. VAT)

Especially for communities we have produced concrete bottom plates for our picnic tables.

We had many complaints that was difficult to mow the grass under the picnic tables. Also the pollution was not controllable.

The bottom plate is prepared for blind mounting to the picnic table. There are 6 different picnic tables suitable for this bottom plate.

*20 January 2025 - Prices subject to change*

*Our products are delivered from our factory in the Netherlands.*

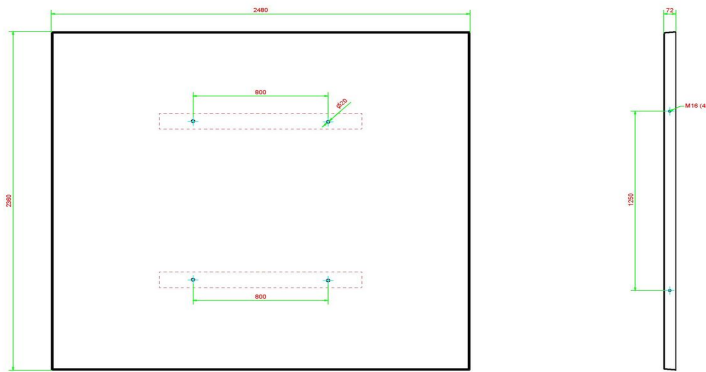

HeBlad  
www.HeBlad.com  
OP.PS  
Gewicht ± 1000 KG.

## Specifications Bottom plate Picnic table Natural Concrete

Product code	OP.PS	Weight	1000 kg
Colour	Natural concrete	lifting device	Concrete screw sleeve M16 on 4 sides
Dimensions (L x W x H)	248 x 236 x 7 cm	preparation attachment	Holes for bolts M16
Finishing base plate	Anti-slip (window) profile		

## Related products



PS.DL



PS.ST



PS.DL.OV



OP.PS.AB



PS.ST.OV

*Our products are delivered from our factory in the Netherlands.*





## Bottom plate Picnic table Anthracite-Concrete

Product code: OP.PS.AB

**£ 1,825.00** excl. VAT  
(£ 2,190.00 incl. VAT)

This bottom plate is intended for the picnic tables DeLuxe and Standard in anthracite colour. By placing the picnic tables on to the bottom plate, grass can no longer grow under the tables and pollution cannot occur. Because the bottom plate is level with the grass, it is easy for a lawnmower to cut the grass and keep the surrounding tidy.

20 January 2025 - Prices subject to change

*Our products are delivered from our factory in the Netherlands.*

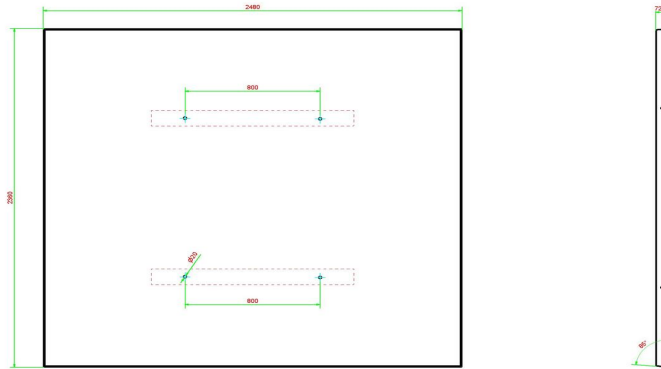

HeBlad  
www.HeBlad.com  
OP.PS.AB  
Gewicht ± 1000 KG.

## Specifications Bottom plate Picnic table Anthracite-Concrete

Product code	OP.PS.AB	Weight	1000 kg
Colour	Anthracite concrete	lifting device	Concrete screw sleeve M16 on 4 sides
Dimensions (L x W x H)	248 x 236 x 7 cm	preparation attachment	Holes for bolts M16
Finishing base plate	Anti-slip (window) profile		

## Related products



PS.DL.A



PS.ST.A



PS.DLAB.OV



OP.PS



PS.STAB.OV

*Our products are delivered from our factory in the Netherlands.*



## Starter package table tennis bats & balls

Product code: B.DS.SP

**£ 72.00** excl. VAT  
(£ 86.40 incl. VAT)

Box with 100 ping-pong balls and 10 paddles in assorted red, yellow, blue and green.

The paddles are made of weather-proof plastic. Ideal for long-lasting use. The colours are very attractive to children.

With this starter package you are ready at all times.

When ordering multiple products, the discount is calculated automatically in the quotation or order that you make via the shopping basket.

If you order this product separately we will send it within 2 working days by mail. In combination with a table tennis table, these sets are delivered simultaneously. In that case you will automatically receive a discount on this product.

20 January 2025 - Prices subject to change

*Our products are delivered from our factory in the Netherlands.*

## Specifications Starter package table tennis bats & balls

Product code	B.DS.SP
Material	Kunststof

head office address

**HeBlad BV**  
Diamantweg 22  
NL - 5527 LC Hapert

## Related products



PP.AR.BL



HB.FB.A



B.DS10

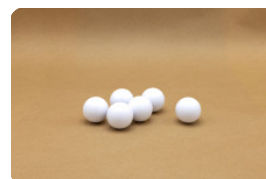

HB.FB.Ball6

*Our products are delivered from our factory in the Netherlands.*



## Plastic all-weather table tennis paddles in 4 colours

Product code: B.S1

**£ 15.00** excl. VAT  
(£ 18.00 incl. VAT)

These plastic tennis paddles are made for outdoor use and can withstand rough handling, and they are washable.

Packaging with 4 different colours: red, blue, yellow and green and 2 balls.

When ordering multiple products, the discount is automatically calculated in the quotation or order you make via the shopping basket.

If you order this product separately we will send it within 2 working days by mail.

In combination with a table tennis table, these sets are delivered simultaneously. In that case you will automatically receive a discount on this product.

20 January 2025 - Prices subject to change

*Our products are delivered from our factory in the Netherlands.*

## Specifications Plastic all-weather table tennis paddles in 4 colours

Product code	B.S1
Material	Kunststof

head office address

**HeBlad BV**  
Diamantweg 22  
NL - 5527 LC Hapert

### Related products



PP.AR.GR



HB.FB.A



B.DS.SP



GT.CH.Pieces

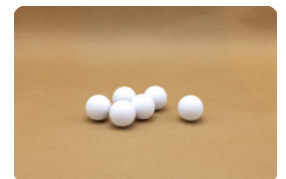

HB.FB.Ball6

*Our products are delivered from our factory in the Netherlands.*



## box with 10 sets of table tennis bats

Product code: B.DS10

This box contains 10 sets of table tennis bats, one set consists of four bats in different colors complete with two balls. In total there are 40 bats and 20 balls in the box.

The bats are made of a high quality plastic. Ideal for outdoor use. The bright colors very attractive for children.

Extremely suitable for reselling in the camping shop.

When ordering multiple products, the discount is calculated automatically in the quotation or order that you make via the shopping basket.

If you order this product separately we will send it within 2 working days by mail. In combination with a table tennis table, these sets are delivered simultaneously. In that case you will automatically receive a discount on this product.

**£ 125.00** excl. VAT  
(£ 150.00 incl. VAT)

20 January 2025 - Prices subject to change

*Our products are delivered from our factory in the Netherlands.*

## Specifications box with 10 sets of table tennis bats

Product code	B.DS10
Material	Kunststof

head office address

**HeBlad BV**  
Diamantweg 22  
NL - 5527 LC Hapert

## Related products



PP.R.BL



HB.FB.A

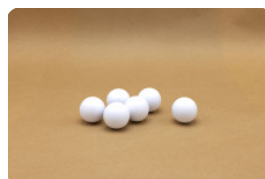

HB.FB.Ball6

*Our products are delivered from our factory in the Netherlands.*





**Table tennis bats Pastel, set of 4**

Product code: B.S1.pastel

**£ 18.00** excl. VAT  
(£ 21.60 incl. VAT)

20 January 2025 - Prices subject to change

*Our products are delivered from our factory in the Netherlands.*

## Specifications Table tennis bats Pastel, set of 4

Product code	B.S1.pastel
Material	Kunststof

head office address

**HeBlad BV**  
Diamantweg 22  
NL - 5527 LC Hapert

## Related products



PP.AR.LOW.GR



PP.AR.LOW.BL



PP.AR.LOW.A



B.S1



B.DS10

*Our products are delivered from our factory in the Netherlands.*



## Bag with 6 ping-pong balls

Product code: B.Z6

**£ 8.00** excl. VAT  
(£ 9.60 incl. VAT)

Bag with 6 ping-pong balls.

These balls are of a good quality and are used by ping-pong clubs to practise with. Only available in white.

When ordering multiple products, the discount is calculated automatically in the quotation or order that you make via the shopping basket.

If you order this product separately we will send it within 2 working days by mail.

In combination with a table tennis table, these sets are delivered simultaneously. In that case you will automatically receive a discount on this product.

20 January 2025 - Prices subject to change

*Our products are delivered from our factory in the Netherlands.*

## Specifications Bag with 6 ping-pong balls

Product code	B.Z6
Material	Kunststof

head office address

**HeBlad BV**  
Diamantweg 22  
NL - 5527 LC Hapert

## Related products



PP.R.GR



HB.FB.A



B.S1

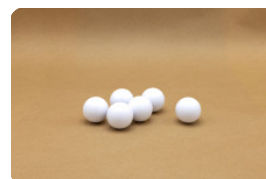

HB.FB.Ball6

*Our products are delivered from our factory in the Netherlands.*



## Box of ping-pong balls packed per 100 pieces

Product code: B.DS100

**£ 50.00** excl. VAT  
(£ 60.00 incl. VAT)

Box with 100 ping-pong balls.

These balls are of a good quality and are used by ping-pong clubs to practice with. Ideal for large-scale users.

In case you only order this product, shipping costs will be charged.  
In combination with one of the ping-pong tables these sets will be delivered without charge together with the tables, in case of a loose order the balls will be dispatched by post within 2 working days.

20 January 2025 - Prices subject to change

*Our products are delivered from our factory in the Netherlands.*

## Specifications Box of ping-pong balls packed per 100 pieces

Product code	B.DS100
Material	Kunststof

head office address

**HeBlad BV**  
Diamantweg 22  
NL - 5527 LC Hapert

## Related products



PP.AR.AB



PP.BL



B.S1

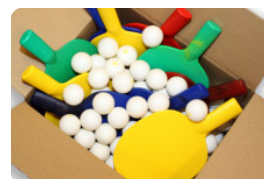

B.DS.SP

*Our products are delivered from our factory in the Netherlands.*



## 1 Liter Green paint

Product code: HB.Paint-6009

**£ 60.00** excl. VAT  
(£ 72.00 incl. VAT)

20 January 2025 - Prices subject to change

*Our products are delivered from our factory in the Netherlands.*

## Specifications 1 Liter Green paint

Product code HB.Paint-6009

head office address

**HeBlad BV**  
Diamantweg 22  
NL - 5527 LC Hapert

## Related products



HB.Paint-7016



HB.Paint-5005

*Our products are delivered from our factory in the Netherlands.*





## 1 Liter Blue paint

Product code: HB.Paint-5005

**£ 60.00** excl. VAT  
(£ 72.00 incl. VAT)

20 January 2025 - Prices subject to change

*Our products are delivered from our factory in the Netherlands.*

## Specifications 1 Liter Blue paint

Product code HB.Paint-5005

head office address

**HeBlad BV**  
Diamantweg 22  
NL - 5527 LC Hapert

## Related products



HB.Paint-7016



HB.Paint-6009

*Our products are delivered from our factory in the Netherlands.*



## 1 liter anthracite paint

Product code: HB.Paint-7016

**£ 60.00** excl. VAT  
(£ 72.00 incl. VAT)

20 January 2025 - Prices subject to change

*Our products are delivered from our factory in the Netherlands.*

## Specifications 1 liter anthracite paint

Product code HB.Paint-7016

head office address

**HeBlad BV**  
Diamantweg 22  
NL - 5527 LC Hapert

## Related products



HB.Paint-5005



HB.Paint-6009

*Our products are delivered from our factory in the Netherlands.*



## 1 liter white paint

Product code: HB.Paint-white

**£ 60.00** excl. VAT  
(£ 72.00 incl. VAT)

20 January 2025 - Prices subject to change

*Our products are delivered from our factory in the Netherlands.*

## Specifications 1 liter white paint

Product code HB.Paint-white

head office address

**HeBlad BV**  
Diamantweg 22  
NL - 5527 LC Hapert

## Related products



HB.Paint-7016



HB.Paint-5005

*Our products are delivered from our factory in the Netherlands.*



## Concrete Table Football Table

Product code: HB.FB.A

**£ 3,550.00** excl. VAT  
(£ 4,260.00 incl. VAT)

This concrete table football table, like all other HeBlad products, is cast from one piece of concrete. This means that the base and the play area cannot be separated. No bolt or screw is required to put the table together. The concrete is of high quality, as you have come to expect from us, and as such is weather resistant.

What is the quality of the HeBlad football table?

The HeBlad table football table is robust and strong. The solid bars, goals and necessary screws are made of high-quality stainless steel. Even salty sea air does not damage or affect the parts. In addition, the football figures and score bars are made of unbreakable plastic. This is how we make our products strong and virtually impossible to break. To ensure that no rainwater remains in your table football table, holes have been made at the bottom of the goals. The corners in the play cabinet are sloping, allowing rainwater to easily drain from the play area.

What are the rules of table football?

The rules of the table football game differ between recreational play and professional play. In competitions, the first team to score 30 goals wins. The side also changes after 15 goals. For recreational level games, the count often goes up to 10 or 15. Every player is not allowed to clamp the ball between the field and the figure, for example to catch their breath. The ball must keep moving as much as possible. Full rotation of the rod used to operate the players is also prohibited. That is why the goalkeepers of our football tables in particular do not have the

*20 January 2025 - Prices subject to change*

*Our products are delivered from our factory in the Netherlands.*



correspondence address

**HeBlad - UK**

The Balance, 7th floor, Pinfold Street  
S1 2GU Sheffield, South Yorkshire  
T. 0114 352 0110  
info@HeBlad.co.uk  
www.HeBlad.co.uk

head office address

**HeBlad BV**

Diamantweg 22  
NL - 5527 LC Hapert

ability to turn completely around. This prevents game cheating. The HeBlad table football tables are made entirely in accordance with the official dimensions and rules of the game.

What colour is the football table available in?

This table football table is lacquered in anthracite colour. You can put together your own teams for this table football table. You can choose from black, white, yellow, green, blue, purple, red and orange players. What colour do you prefer? You can easily combine our different HeBlad game and gaming tables. This way you can combine this table football table well with a concrete bench or picnic set. This allows you to take a break after a few games of table football.

Questions about the football table?

Do you have questions about the foosball table or another product? Please take a look at our FAQs (frequently asked questions) or contact us, we will be happy to help you. Are you interested in this table football table from HeBlad? Order this quickly, easily and safely on our website. When you purchase this table football table, six balls are included as standard so that you can immediately enjoy a game of table football.

*Our products are delivered from our factory in the Netherlands.*

Registered under: HeBlad BV • HM Revenue and Customs • Ruby House 8 • Ruby Place • AB10 1ZP Aberdeen  
VAT Number GB381060225 • EORI Number GB381060225000 • Commercial register (NL) 170 66 364  
Rabobank De Kempen, Markt 7, 5531 BA Bladel (NL) • BIC RABONL2U • Branch code RABONL2UXXX • IBAN NL 20 RABO 0107530112 GBP



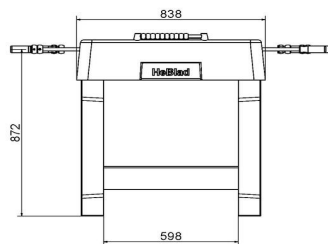
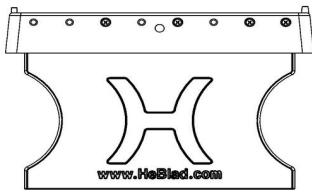
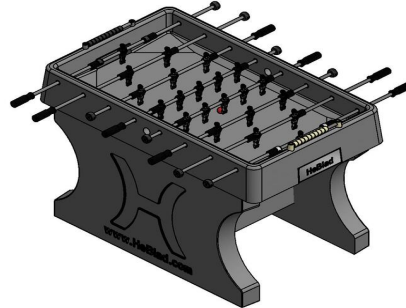
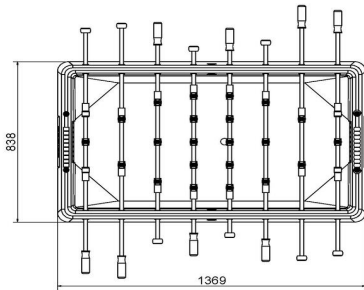

HeBlad  
www.HeBlad.com  
HB.FB.A  
± 700KG

## Specifications Concrete Table Football Table

Product code	HB.FB.A	Weight	700 kg
Colour	Anthracite lacquered, RAIDistance legs 7016		60 cm
Dimensions (L x W x H)	137 x 134 x 95 cm		

## Related products



HB.FB.Bumperset



HB.FB.Handle

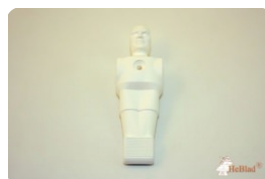

HB.FB.DOLL.Whit



HB.FBSC.set

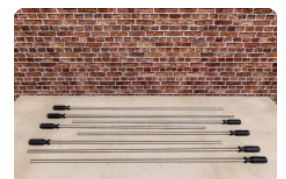

HB.FB.Rodset

*Our products are delivered from our factory in the Netherlands.*



## Checkers/Drafts Bench, Natural Concrete

Product code: BB.CK

**£ 2,350.00** excl. VAT  
(£ 2,820.00 incl. VAT)

A bench made from one piece of concrete with a natural look. A strong and sleek item for the schoolyard, in the park, at the campsite or in the garden. Because the game board is integrated into the top, the natural concrete checker bank can also be used as a table with seats. Because the checker bank is incredibly sturdy, it also provides immediate safety for the building in front of which the checker bank is placed. Introduce visitors of your outdoor area to the game of checkers. A set of checkers is supplied free of charge with each natural concrete checker bank. Brain sport for every generation, wonderful in the outdoors.

No need to worry about the checkerboard natural concrete, just enjoyment and safety

The natural concrete checker bank has a weight of no less than 1140 kg! This makes the checker bank insensitive to theft and provides protection against ram raids, for example. HeBlad is happy to think along with you about the best position to place the natural concrete checker bank, please feel free to contact us! The robustness of the natural concrete checkers bank does not detract from its beauty. With a perfect seat and table height, playing checkers becomes very attractive. A perfect 100-square game board and the included 20 white and 20 black stones are guaranteed to get users excited about the game of checkers.

Checkers bank natural concrete is easy to maintain

Because the natural concrete checkerboard is easy to maintain, you can maintain its nice and light colour. The sturdy concrete is easy to scrub clean and the top plate where the game board is located can easily be taken with you. HeBlad's

*20 January 2025 - Prices subject to change*

*Our products are delivered from our factory in the Netherlands.*



correspondence address

**HeBlad - UK**

The Balance, 7th floor, Pinfold Street  
S1 2GU Sheffield, South Yorkshire  
T. 0114 352 0110  
info@HeBlad.co.uk  
www.HeBlad.co.uk

head office address

**HeBlad BV**

Diamantweg 22  
NL - 5527 LC Hapert

checkers stones are made for outdoor use and if any stones are lost, they can quickly be ordered separately online.

Please contact us for all your questions about the natural concrete checkers bank

Our professionals at HeBlad are ready to tell you everything about the natural concrete checkers bank. The specifications, the delivery conditions and of course the other game tables, benches and individual accessories. Contact us so we may help you with any questions you have.

\*If the preliminary work has been done before delivery, installation is included in the price.

\*When you order a checkers bank you will receive 1 set of checkers for free.

*Our products are delivered from our factory in the Netherlands.*

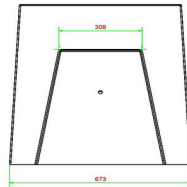
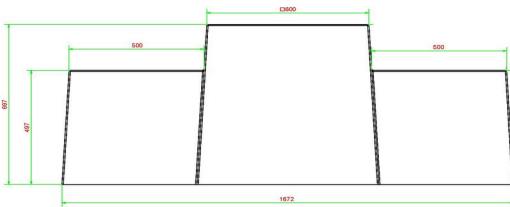
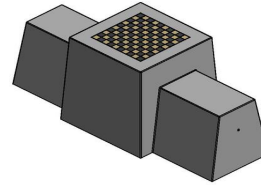
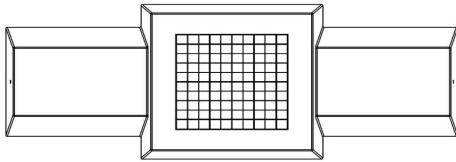

HeBlad  
www.HeBlad.com  
BB.CK  
Gewicht ± 1140 KG.

## Specifications Checkers/Drafts Bench, Natural Concrete

Product code	BB.CK	Height tabletop	70 cm
Colour	Natural concrete	Weight	1140 kg
Dimensions (L x W x H)	167 x 67 x 70 cm	Number of seats	2
Seat height	50 cm		

## Related products



BB.CK.AB



BB.CH



GT.CK.2



GT.CK.Pieces



GT.CH.4

*Our products are delivered from our factory in the Netherlands.*



## Checkers/Drafts Bench, Anthracite-Concrete

Product code: BB.CK.AB

**£ 2,425.00** excl. VAT  
(£ 2,910.00 incl. VAT)

The game of checkers has never been so beautiful. This beautiful anthracite concrete checkers bench is made from one piece of concrete and the table top is inlaid with a checkers game. Two people can sit on either side of the checkers game and compete with each other there. The checker bank owes its robust character to its shape, but also to its colour. The concrete is entirely anthracite coloured, so if the bench unexpectedly suffers any damage, it will hardly be noticeable. Fortunately, the solid concrete is of such hardness that not many things influence the material. Vandalism and weather influences are not a factor for the anthracite concrete sheet pile.

The safety and sturdiness of the checker bank

Because the checker bank consists of one piece of concrete, this bank can very well be used multifunctionally on your site. In addition to its function as a game table or rest area, the bench can be used perfectly to protect your building. If you place the checker bank in front of a vulnerable part of your building, it makes a very good protectant against ram raids for example. The placement also has a deterring effect.

Variations on the anthracite concrete checker bank

This robust anthracite concrete checker bank is available in different designs, but with the same base. The natural concrete checkers bench has a light appearance and, like its sibling, has an integrated checkers game in the table area. The bench can also be ordered as an anthracite concrete chess bench and natural concrete chess bench. The game of checkers has made way for a game of chess in these

*20 January 2025 - Prices subject to change*

*Our products are delivered from our factory in the Netherlands.*



correspondence address

**HeBlad - UK**

The Balance, 7th floor, Pinfold Street  
S1 2GU Sheffield, South Yorkshire  
T. 0114 352 0110  
info@HeBlad.co.uk  
www.HeBlad.co.uk

head office address

**HeBlad BV**

Diamantweg 22  
NL - 5527 LC Hapert

tables.

**Stability for the HeBlad banks**

The fact that HeBlad products are specially designed and produced for years of outdoor use entails that they are strong and heavy. Not every surface is suitable for housing such weight. We have made a base plate for all HeBlad benches and banks for this purpose. For example, the anthracite concrete bench base fits perfectly with this anthracite concrete checker bench, the same colour and the same material. Please contact us if you have any questions about whether or not to use a base plate.

*Our products are delivered from our factory in the Netherlands.*

Registered under: HeBlad BV • HM Revenue and Customs • Ruby House 8 • Ruby Place • AB10 1ZP Aberdeen  
VAT Number GB381060225 • EORI Number GB381060225000 • Commercial register (NL) 170 66 364  
Rabobank De Kempen, Markt 7, 5531 BA Bladel (NL) • BIC RABONL2U • Branch code RABONL2UXXX • IBAN NL 20 RABO 0107530112 GBP

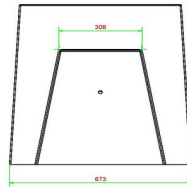
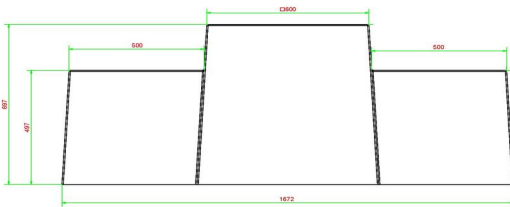
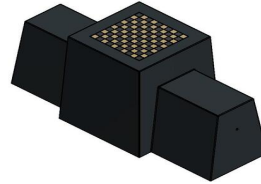
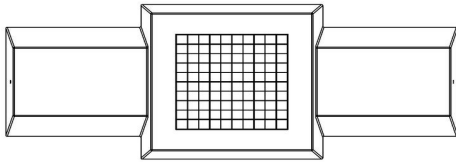

HeBlad  
www.HeBlad.com  
BB.CK.AB  
Gewicht ± 1140 KG.

## Specifications Checkers/Drafts Bench, Anthracite-Concrete

Product code	BB.CK.AB	Height tabletop	70 cm
Colour	Anthracite concrete	Weight	1140 kg
Dimensions (L x W x H)	167 x 67 x 70 cm	Number of seats	2
Seat height	50 cm		

## Related products



BB.CK



BB.CH



GT.CK.AB2



GT.CK.Pieces



GT.CK.AB4

*Our products are delivered from our factory in the Netherlands.*



## Chess Table Natural Concrete (2P)

Product code: GT.CH.2

**£ 3,100.00** excl. VAT  
(£ 3,720.00 incl. VAT)

This concrete chess table for two people is made of Natural Concrete. The 'Concrete look' that results from this gives a beautiful appearance. The chess fields are made of natural stone and integrated into the concrete by us. Of course, this game table is also weatherproof. The base plate is 60 x 149 cm. By removing two rows of five paving stones from a square with average paving stones, a space of 60 x 150 cm is created. By placing the concrete chess table in this area, it will be completely integrated into your schoolyard.

If you want to place the table in a park, the required surface can be excavated so that the base plate can be placed there, at cutting height.

Concrete chess table for outdoor use

Chess is a strategic game and therefore very important that you think carefully about every step you take. What's better than playing chess in the open air! Fresh air ensures better concentration and, above all, it is also very healthy to spend time outdoors. The HeBlad tables do not take up much space and are completely installed by our professionals. In addition to the tables, the chess pieces are also available at HeBlad. When you order you will now receive 1 set of chess pieces for free. And of course our tables are so robust that they can withstand the UK weather.

Chessboard integrated in concrete

A chessboard is always square and consists of 64 square faces, 32 white and 32 black that alternate. The coloured square has been fully integrated into the concrete by HeBlad, so that it is vandalism and weather resistant.

*20 January 2025 - Prices subject to change*

*Our products are delivered from our factory in the Netherlands.*





correspondence address

**HeBlad - UK**

The Balance, 7th floor, Pinfold Street  
S1 2GU Sheffield, South Yorkshire  
T. 0114 352 0110  
info@HeBlad.co.uk  
www.HeBlad.co.uk

head office address

**HeBlad BV**

Diamantweg 22  
NL - 5527 LC Hapert

#### Concrete chess table in the colour Natural

The HeBlad chess table consists of one main table with the white and black surfaces incorporated into it. In addition to the table, two chairs have also been made on the base plate. The entire table is made in natural concrete colour. This creates a peaceful appearance and is therefore ideal for a park or camping site.

#### About the game of chess

Chess is a popular strategic game that can keep you entertained for hours and consists of three phases, namely the beginning, the middle game and finally the end game. The game is played all over the world and the game has the same name in most languages. In the endgame the idea is that the path to the opponent's king is completely open. When this is the case, all that remains is to shout: checkmate!

#### Organize tournaments

In addition to our chess table, HeBlad also produces other game tables, such as checkers tables and ludo tables. Ideal for a fun and fanatical games tournament. Would you like more information about all our gaming tables? Take a look here or contact one of our employees. We are happy to help you and provide tailor-made advice.

\*When you order one chess bench, you will receive 1 set of chess pieces.

*Our products are delivered from our factory in the Netherlands.*

Registered under: HeBlad BV • HM Revenue and Customs • Ruby House 8 • Ruby Place • AB10 1ZP Aberdeen  
VAT Number GB381060225 • EORI Number GB381060225000 • Commercial register (NL) 170 66 364

Rabobank De Kempen, Markt 7, 5531 BA Bladel (NL) • BIC RABONL2U • Branch code RABONL2UXXX • IBAN NL 20 RABO 0107530112 GBP

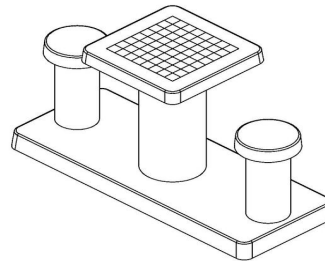
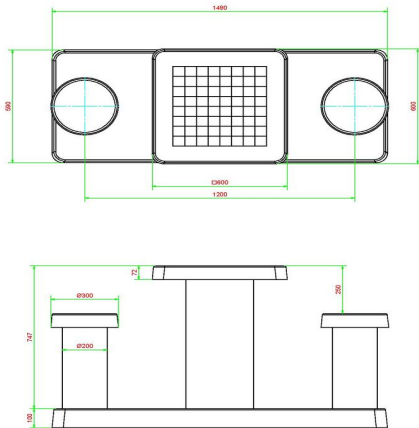

HeBlad  
www.HeBlad.com  
GT.CH.2  
Gewicht ± 490 KG.

## Specifications Chess Table Natural Concrete (2P)

Product code	GT.CH.2	Height tabletop	75 cm
Colour	Natural concrete	Seat height	50 cm
Dimensions (L x W x H)	149 x 60 x 85 cm	Dimensions base plate (L x W x H)	1000 x 60 x 10 cm
Dimensions tabletop (L x W)	60 x 60 cm	Weight	425 kg
Tabletop thickness	7 cm		

## Related products



GT.CH.AB2



GT.CK.4



BB.CH



GT.CH.Pieces



PS.DLAB.GT.132

*Our products are delivered from our factory in the Netherlands.*



## Chess Table Anthracite-Concrete (2P)

Product code: GT.CH.AB2

**£ 3,200.00** excl. VAT  
(£ 3,840.00 incl. VAT)

Decorate your outdoor space with this anthracite concrete chess table for two people. While enjoying the outdoors, you can rack your brains at this anthracite concrete chess table. A subtle, productive addition to your garden, park or grounds. By using anthracite concrete, this chess table has a beautiful slightly flaming effect incorporated.

Anthracite concrete chess table especially for outdoor use

HeBlad products are specifically made for outdoor use. This anthracite concrete chess table for 2 people is no exception. A beautiful slim, weather-resistant specimen that is a decoration for your outdoor space. Even the natural stone chess field is resistant to the weather. We have integrated the chess field into the concrete top plate, a wear-resistant solution and easy to maintain. The included wooden chess pieces can also take a beating.

Sturdy and stable gaming table for two people

This anthracite concrete chess table for 2 people has a slender appearance, but the weight of 425 kg shows that the chess table is strong and sturdy. With an ideal seat height of 50 cm and a playing surface that is 25 cm higher, this graceful product is wonderful to sit on and comfortable enough for hours of chess enjoyment. The playing top has dimensions of 60 x 60 cm and is 10 cm thick. Taking all dimensions and weights into account, it is logical that this concrete chess table is supplied on a base plate of 149 x 59 cm with a thickness of 10 cm. Everything is made from the same anthracite concrete.

The chess table can be placed in the lawn at cutting height, so that the bottom

*20 January 2025 - Prices subject to change*

*Our products are delivered from our factory in the Netherlands.*



correspondence address

**HeBlad - UK**

The Balance, 7th floor, Pinfold Street  
S1 2GU Sheffield, South Yorkshire  
T. 0114 352 0110  
info@HeBlad.co.uk  
www.HeBlad.co.uk

head office address

**HeBlad BV**

Diamantweg 22  
NL - 5527 LC Hapert

plate integrates very subtly into the surface. This saves you from stubbing your toes and keeps mowing the lawn around the table easy. Placement can easily be done by removing tiles or digging up the grass or sand. Always contact HeBlad first. We are happy to inform you about the necessary preparations. And of course we are also happy to tell you about other products we have in the field of gaming tables and accessories.

\* When ordering a chess table you will receive 1 set of chess pieces for free.

*Our products are delivered from our factory in the Netherlands.*

Registered under: HeBlad BV • HM Revenue and Customs • Ruby House 8 • Ruby Place • AB10 1ZP Aberdeen  
VAT Number GB381060225 • EORI Number GB381060225000 • Commercial register (NL) 170 66 364  
Rabobank De Kempen, Markt 7, 5531 BA Bladel (NL) • BIC RABONL2U • Branch code RABONL2UXXX • IBAN NL 20 RABO 0107530112 GBP

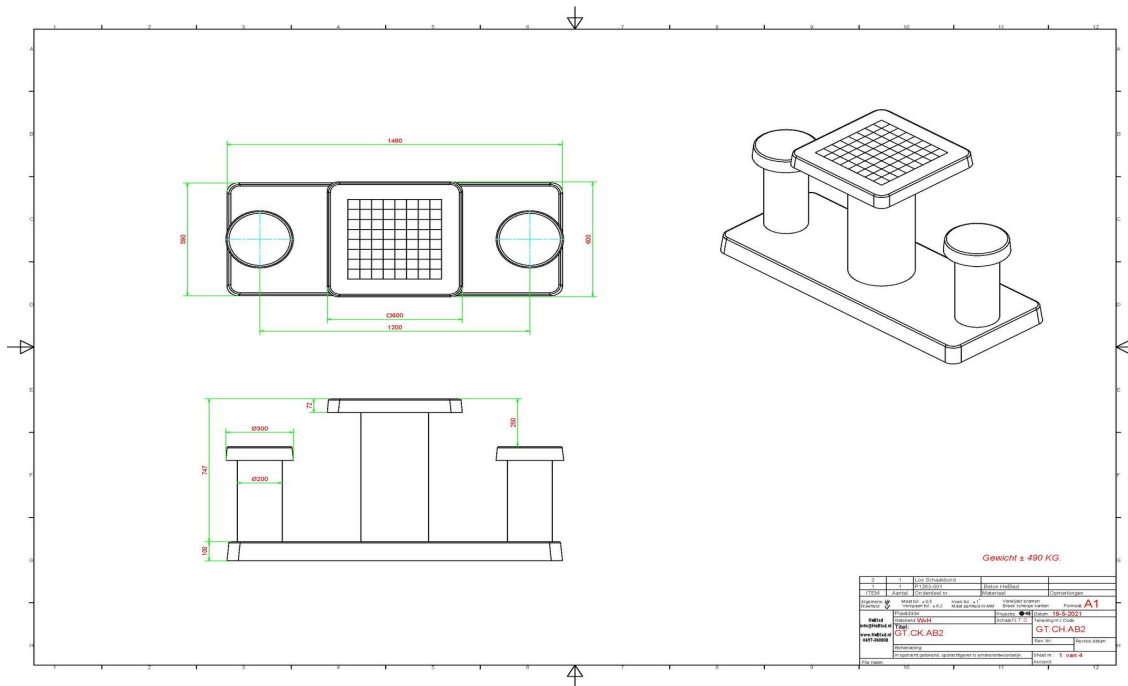

## Specifications Chess Table Anthracite-Concrete (2P)

Product code	GT.CH.AB2	Height tabletop	75 cm
Colour	Anthracite concrete	Seat height	50 cm
Dimensions (L x W x H)	149 x 60 x 85 cm	Dimensions base plate (L x W x H)	149 x 60 x 10 cm
Dimensions tabletop (L x W)	60 x 60 cm	Weight	425 kg
Tabletop thickness	7 cm		

## Related products



GT.CH.2



GT.CK.AB4



BB.CK.AB



GT.CH.Pieces



PS.DL.GT.132

*Our products are delivered from our factory in the Netherlands.*



## Checkers/Drafts Table Natural Concrete (4P)

Product code: GT.CK.4

**£ 3,350.00** excl. VAT  
(£ 4,020.00 incl. VAT)

A real eye-catcher for your garden, schoolyard, park or campsite. The beautiful concrete checkers table in natural concrete is a pleasure to the eyes and is specifically made to either relax or to put your brain to work. When placing the checkers table, we like to let the table sink into the floor evenly, so that the base plate of the table is fully incorporated into the space. This makes the table one with the environment and ensures the correct depth in the grass at cutting height.

Concrete Checkers table with natural stone

The natural stone that we integrate into the concrete consists of marble and bluestone. This is what the 100 squares are made of, 50 white and 50 black squares, at the top of the checkers table. The concrete base plate measures 149 x 149 cm, the playing surface is measured at a height of 75 cm and you sit at a height of 50 cm from the ground. Let this natural concrete checkers table adorn your garden, square or park. Would you rather choose a different version? No problem! The same checkers table is also available in anthracite concrete colour.

Checkers tables and variants

Because the concrete checkers tables are made from one piece of concrete and they are resistant to all possible weather conditions, you will benefit from this checkers table for years to come. You can also maintain this natural concrete table truly natural through simple cleaning maintenance. Did you know that in addition to the natural and anthracite concrete version of the checkers table, you can also choose from a double checkers table or a checkers bench? You can also choose a chess or other game version. Perhaps you would like a combination of

*20 January 2025 - Prices subject to change*

*Our products are delivered from our factory in the Netherlands.*



correspondence address

**HeBlad - UK**

The Balance, 7th floor, Pinfold Street  
S1 2GU Sheffield, South Yorkshire  
T. 0114 352 0110  
info@HeBlad.co.uk  
www.HeBlad.co.uk

head office address

**HeBlad BV**

Diamantweg 22  
NL - 5527 LC Hapert

various game tables in different colours? While reading the reviews from our customers, you might get some inspiration. Or maybe you'll even see products or projects on our news page that you would like to know more about...

Do you have any questions about the concrete checkers table?

Are you unsure about the space required for the concrete checkers table or about the colour that best suits your location? Please feel free to contact us, we will be happy to help you. You can also contact us with all your questions about the possibilities of combining checkers tables with, for example, foot volleyball tables, picnic tables or benches.

\*When you order this checkers table you will receive 1 set of checkers for free.

*Our products are delivered from our factory in the Netherlands.*

Registered under: HeBlad BV • HM Revenue and Customs • Ruby House 8 • Ruby Place • AB10 1ZP Aberdeen  
VAT Number GB381060225 • EORI Number GB381060225000 • Commercial register (NL) 170 66 364  
Rabobank De Kempen, Markt 7, 5531 BA Bladel (NL) • BIC RABONL2U • Branch code RABONL2UXXX • IBAN NL 20 RABO 0107530112 GBP

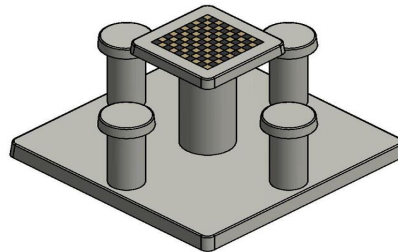
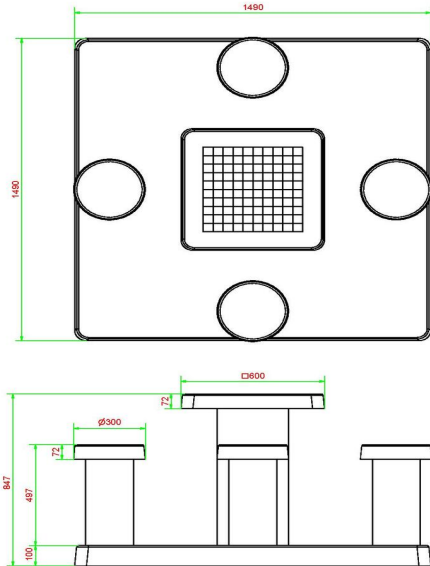

HeBlad  
www.HeBlad.com  
GT.CK.4

± 900 KG.

## Specifications Checkers/Drafts Table Natural Concrete (4P)

Product code	GT.CK.4	Height tabletop	75 cm
Colour	Natural concrete	Seat height	50 cm
Dimensions (L x W x H)	149 x 149 x 85 cm	Dimensions base plate (L x W x H)	149 x 149 x 10 cm
Dimensions tabletop (L x W)	60 x 60 cm	Weight	900 kg
Tabletop thickness	7 cm		

## Related products



GT.CK.AB4



GT.CH.2



BB.CK



GT.CK.Pieces



PS.DLAB.GT.132

*Our products are delivered from our factory in the Netherlands.*





## Checkers/Drafts Table Anthracite-Concrete (4P)

Product code: GT.CK.AB4

**£ 3,450.00** excl. VAT  
(£ 4,140.00 incl. VAT)

Graceful, multifunctional and super strong. This table is suitable for four people and can be used as a checkers game and as a table. Because the seats and table are very firmly attached to the base plate, this checkers table can flourish in any room. The table and seats have the ideal height for seating. The table top has an integrated checkers game with 50 white and 50 black game squares, and you will receive the accompanying set of checkers for free from us. And if you do the preliminary work for installation, we will ensure that the checkers table is placed in the right place free of charge.

Checkers table or checkers bench

Our checkers tables and chess tables are slim in appearance. For a more robust version, you can also opt for the anthracite concrete checker bank. This offers space for two people in the form of a bench. The table top is also equipped with a checkers game, and the whole bench is cast from one piece of concrete. The shape, material and colour make this checkerboard a unique, robust addition to your site.

Concrete checkers tables

Checkers tables are equipped with separate seats and a stand-alone table. Does the anthracite concrete colour not quite fit in with the environment where you want to place the table? Then perhaps the checkers table natural concrete 2 persons or the checkers table natural concrete 4 persons is the product you need. With the same sturdiness and strength as the anthracite concrete checkers bench, these checkers tables in natural concrete shine because of their light colour. The

*20 January 2025 - Prices subject to change*

*Our products are delivered from our factory in the Netherlands.*



correspondence address

**HeBlad - UK**

The Balance, 7th floor, Pinfold Street  
S1 2GU Sheffield, South Yorkshire  
T. 0114 352 0110  
info@HeBlad.co.uk  
www.HeBlad.co.uk

head office address

**HeBlad BV**

Diamantweg 22  
NL - 5527 LC Hapert

bottom plates have also been adapted to these checkers tables.

Combine and vary with HeBlad

HeBlad stands for quality and years of enjoyment from beautiful outdoor products. It is therefore very possible to combine this checkers table with the game tables, picnic sets or concrete benches from HeBlad. The products are made of concrete and are not sensitive to severe weather conditions or vandalism. Are you curious about what HeBlad products can do for your location? Please contact us. We are always happy to help.

\*When you order this checkers table you will receive 1 set of checkers for free.

*Our products are delivered from our factory in the Netherlands.*

Registered under: HeBlad BV • HM Revenue and Customs • Ruby House 8 • Ruby Place • AB10 1ZP Aberdeen  
VAT Number GB381060225 • EORI Number GB381060225000 • Commercial register (NL) 170 66 364  
Rabobank De Kempen, Markt 7, 5531 BA Bladel (NL) • BIC RABONL2U • Branch code RABONL2UXXX • IBAN NL 20 RABO 0107530112 GBP

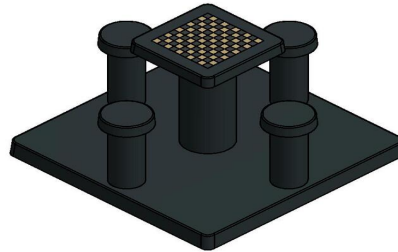
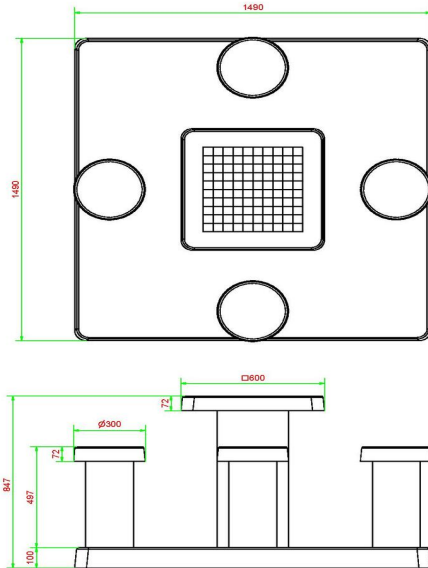

HeBlad  
www.HeBlad.com  
GT.CK.AB4  
± 900 KG.

## Specifications Checkers/Drafts Table Anthracite-Concrete (4P)

Product code	GT.CK.AB4	Height tabletop	75 cm
Colour	Anthracite concrete	Seat height	50 cm
Dimensions (L x W x H)	149 x 149 x 85 cm	Dimensions base plate (L x W x H)	149 x 100 cm
Dimensions tabletop (L x W)	60 x 60 cm	Weight	900 kg
Tabletop thickness	7 cm		

### Related products



GT.CK.4



GT.CH.AB2



BB.CK.AB



GT.CK.Pieces



PS.DL.GT.132

*Our products are delivered from our factory in the Netherlands.*



## Multi Gaming table (1-3-4) Standard

Product code: PS.ST.GT.134

**£ 4,150.00** excl. VAT  
(£ 4,980.00 incl. VAT)

20 January 2025 - Prices subject to change

*Our products are delivered from our factory in the Netherlands.*

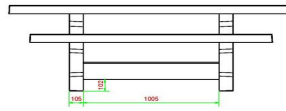
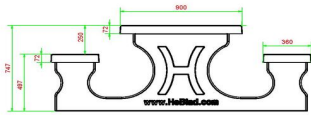
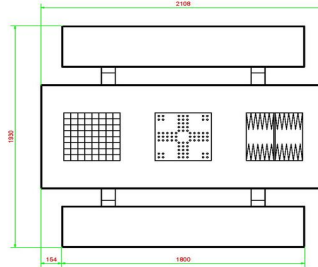
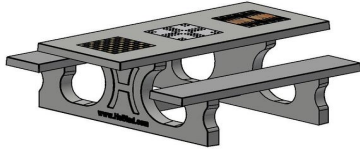

HeBlad  
www.HeBlad.com  
PS.ST.GT.134  
± 950 KG.

## Specifications Multi Gaming table (1-3-4) Standard

Product code	PS.ST.GT.134	Height tabletop	75 cm
Colour	Natural concrete	Seat height	50 cm
Dimensions (L x W x H)	210 x 193 x 75 cm	Material seat	Beton
Dimensions tabletop (L x W)	210 x 90 cm	Distance legs	111 cm (center to center)
Tabletop thickness	7 cm	Weight	950 kg

## Related products



PS.DL.GT.134



PS.ST.GT.132



GT.BG.pieces



OP.PS



GT.LD.Pieces

*Our products are delivered from our factory in the Netherlands.*



**Multi Gaming table (1-3-4) Standard  
Anthracite-concrete**

Product code: PS.STAB.GT.134

**£ 4,300.00** excl. VAT  
(£ 5,160.00 incl. VAT)

20 January 2025 - Prices subject to change

*Our products are delivered from our factory in the Netherlands.*

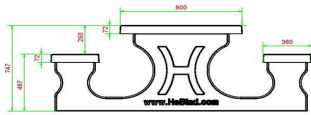
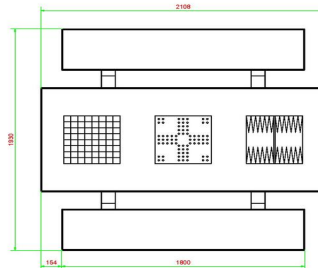

HeBlad  
www.HeBlad.com  
PS.STAB.GT.134  
± 950 KG.

## Specifications Multi Gaming table (1-3-4) Standard Anthracite-concrete

Product code	PS.STAB.GT.134	Height tabletop	75 cm
Colour	Anthracite concrete	Seat height	50 cm
Dimensions (L x W x H)	210 x 193 x 75 cm	Material seat	Beton
Dimensions tabletop (L x W)	210 x 90 cm	Distance legs	111 cm (center to center)
Tabletop thickness	7 cm	Weight	950 kg

### Related products



PS.STAB.GT.111



PS.STAB.GT.132



GT.BG.pieces



OP.PS.AB



GT.LD.Pieces

*Our products are delivered from our factory in the Netherlands.*



**Multi Gaming table (1-3-4) DeLuxe**

Product code: PS.DL.GT.134

**£ 4,300.00** excl. VAT  
(£ 5,160.00 incl. VAT)

20 January 2025 - Prices subject to change

*Our products are delivered from our factory in the Netherlands.*



## Specifications Multi Gaming table (1-3-4) DeLuxe

head office address

Product code	PS.DL.GT.134	Height tabletop	75 cm	<b>HeBlad BV</b>
Colour	Natural concrete	Seat height	50 cm	Diamantweg 22
Dimensions (L x W x H)	210 x 193 x 75 cm	Material seat	Bamboo	NL - 5527 LC Hapert
Dimensions tabletop (L x W)	210 x 90 cm	Distance legs	111 cm (center to center)	
Tabletop thickness	7 cm	Weight	780 kg	

## Related products



PS.DL.GT.132



PS.DLAB.GT.134



GT.BG.pieces



OP.PS



GT.LD.Pieces

*Our products are delivered from our factory in the Netherlands.*



**Multi Gaming table (1-3-4) DeLuxe  
Anthracite-Concrete**

Product code: PS.DLAB.GT.134

**£ 4,450.00** excl. VAT  
(£ 5,340.00 incl. VAT)

20 January 2025 - Prices subject to change

*Our products are delivered from our factory in the Netherlands.*

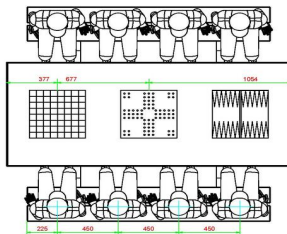
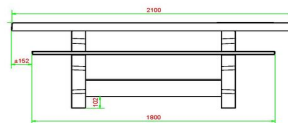
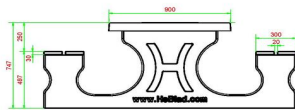
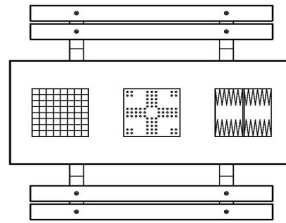
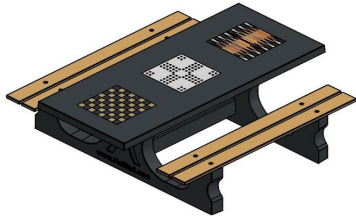

HeBlad  
www.HeBlad.com  
PS.DLAB.GT.134  
± 780 KG.

## Specifications Multi Gaming table (1-3-4) DeLuxe Anthracite-Concrete

Product code	PS.DLAB.GT.134	Height tabletop	75 cm
Colour	Anthracite concrete	Seat height	50 cm
Dimensions (L x W x H)	210 x 193 x 75 cm	Material seat	Bamboo
Dimensions tabletop (L x W)	210 x 90 cm	Distance legs	111 cm (center to center)
Tabletop thickness	7 cm	Weight	780 kg

### Related products



PS.DL.GT.134



PS.ST.GT.134



GT.BG.pieces



GT.LD.Pieces



GT.CH.Pieces

*Our products are delivered from our factory in the Netherlands.*



## Concrete base plate for tennis table

Product code: OP.PP

**£ 1,800.00** excl. VAT  
(£ 2,160.00 incl. VAT)

Solve any lawn mowing problems in one go with this concrete base plate for the HeBlad ping pong table.

Also suitable for use under a foot volleyball table.

We have developed a concrete base plate with a size of 299 c 179 x 10 cm especially for our rectangular ping pong tables and the ping pong tables with rounded corners. The bottom plate keeps the space under the ping pong table free of weeds and makes the immediate area around the table very easy to keep clean. The base plate also provides the necessary stability. No more sagging gaming table, no more sloping table top: just gaming pleasure.

Supply and installation of concrete base plate for ping pong tables

We can only unload a concrete base plate and products with a base plate if the location is within crane reach, in this case within 5 meters. We can also only supply concrete for this base plate for our ping pong table if we can get close enough. For the exact conditions for delivery of the concrete base plate for ping pong tables, it is advisable to contact the professionals at HeBlad. Because this base plate is placed at ground level, it is important that the truck with loading and unloading crane can reach within 5 meters of the final location. Before the base plate can be laid, the sand bed is first adjusted to height. If the delivery conditions are met, delivery of the concrete base plate comes at no cost for you.

Various versions of concrete base plate for table tennis tables

Because we produce our ping pong tables in different colours, we do the same with the base plates. In addition to this natural concrete base plate, you also have

*20 January 2025 - Prices subject to change*

*Our products are delivered from our factory in the Netherlands.*



correspondence address

**HeBlad - UK**

The Balance, 7th floor, Pinfold Street  
S1 2GU Sheffield, South Yorkshire  
T. 0114 352 0110  
info@HeBlad.co.uk  
www.HeBlad.co.uk

head office address

**HeBlad BV**

Diamantweg 22  
NL - 5527 LC Hapert

the option to choose the anthracite concrete base plate. With the same dimensions and specifications, made of coloured concrete. So combine the concrete base plate with other HeBlad game and play tables to your heart's content. Consider, for example, a ping-pong table. A table on which a game of chess, checkers and/or ludo can be played is also ideal.

This way you create an attractive scene in your public space. A place to be together for young and old. A social event where active games, rest and togetherness can be alternated.

Bottom plates will be placed at ground level. When the sand bed is ready at height, we can place the base plates in the right place with the crane, provided this is within 5 meters of our truck.

*Our products are delivered from our factory in the Netherlands.*

Registered under: HeBlad BV • HM Revenue and Customs • Ruby House 8 • Ruby Place • AB10 1ZP Aberdeen  
VAT Number GB381060225 • EORI Number GB381060225000 • Commercial register (NL) 170 66 364  
Rabobank De Kempen, Markt 7, 5531 BA Bladel (NL) • BIC RABONL2U • Branch code RABONL2UXXX • IBAN NL 20 RABO 0107530112 GBP

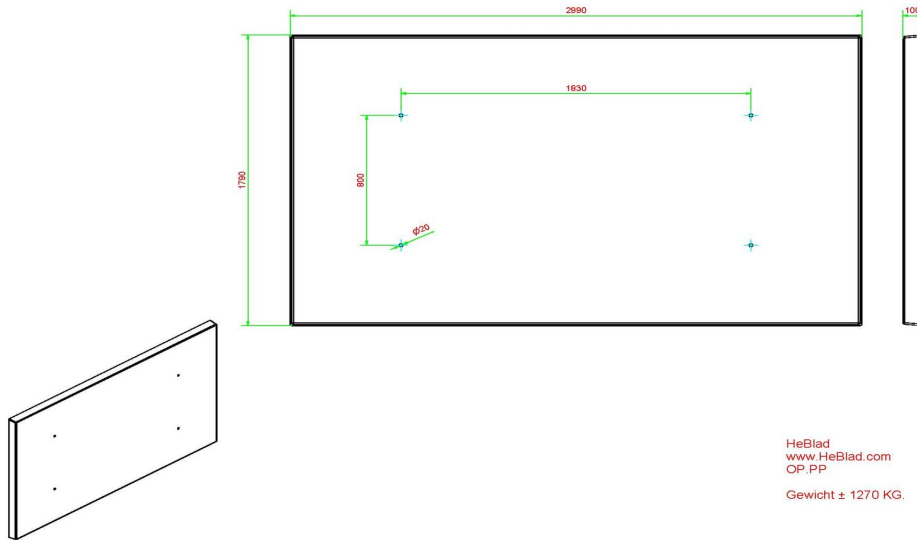

## Specifications Concrete base plate for tennis table

Product code	OP.PP	Finishing base plate	Smooth concrete
Colour	Natural concrete	lifting device	139 x 87 x 99 cm
Dimensions (L x W x H)	299 x 179 x 10 cm	preparation attachment	Holes for bolts M16
Weight	1270 kg		

## Related products



PP.AR.BL



PP.AR.GR



PP.BL



PP.GR

*Our products are delivered from our factory in the Netherlands.*



## Concrete base plate for tennis table Anthracite-Concrete

Product code: OP.PP.AB

HeBlad's ping pong tables are legendary, you can find them all over the world. From campsites in France and parks in Belgium to sports fields in the Netherlands, everyone has seen one. Due to their strength and robust appearance, the tables can be placed in any outdoor environment. Guaranteed years of fun for young and old. To keep the base of the ping pong table tidy and to position the table stably, we have designed a base plate especially for our ping pong tables.

### Base plate for ping pong tables

With a size of 299 x 179 x 10 cm, you keep the space under the ping pong table rectangular and the ping pong table's rounded corners free of unwanted grass and weeds. The anthracite concrete colour gives a chic look and is made of the same material as HeBlad's other anthracite concrete products. This makes the base plate very suitable for placement under the anthracite concrete ping pong table and the rounded anthracite concrete ping pong table. Because of the size, you can also choose to use the anthracite concrete base plate as a contrast for the natural ping pong tables or the anthracite lacquered ping pong table. This base plate is also used under a HeBlad foot volleyball table.

### Delivery of the base plate

The base plate is made from one piece and is supplied with a tap. Therefore, always check in advance whether your location meets the delivery conditions or contact us.

**£ 1,900.00** excl. VAT  
(£ 2,280.00 incl. VAT)

20 January 2025 - Prices subject to change

*Our products are delivered from our factory in the Netherlands.*



correspondence address

**HeBlad - UK**

The Balance, 7th floor, Pinfold Street  
S1 2GU Sheffield, South Yorkshire  
T. 0114 352 0110  
info@HeBlad.co.uk  
www.HeBlad.co.uk

head office address

**HeBlad BV**

Diamantweg 22  
NL - 5527 LC Hapert

Base plate and benches.

The base plate provides stability to the products on a less flat or unstable surface. That is why our benches and other gaming tables can also be placed on the base plate. Combinations of different HeBlad products are certainly possible and will complement your site. We provide years of gaming fun and give spectators and passers-by a wonderful moment of rest.

Contact HeBlad

Do you also want to be sure of low-maintenance fun and also add an eye-catcher to your location? We are happy to think along with you about the possibilities and your wishes. Contact us and we will discuss the options.

*Our products are delivered from our factory in the Netherlands.*

Registered under: HeBlad BV • HM Revenue and Customs • Ruby House 8 • Ruby Place • AB10 1ZP Aberdeen  
VAT Number GB381060225 • EORI Number GB381060225000 • Commercial register (NL) 170 66 364  
Rabobank De Kempen, Markt 7, 5531 BA Bladel (NL) • BIC RABONL2U • Branch code RABONL2UXXX • IBAN NL 20 RABO 0107530112 GBP



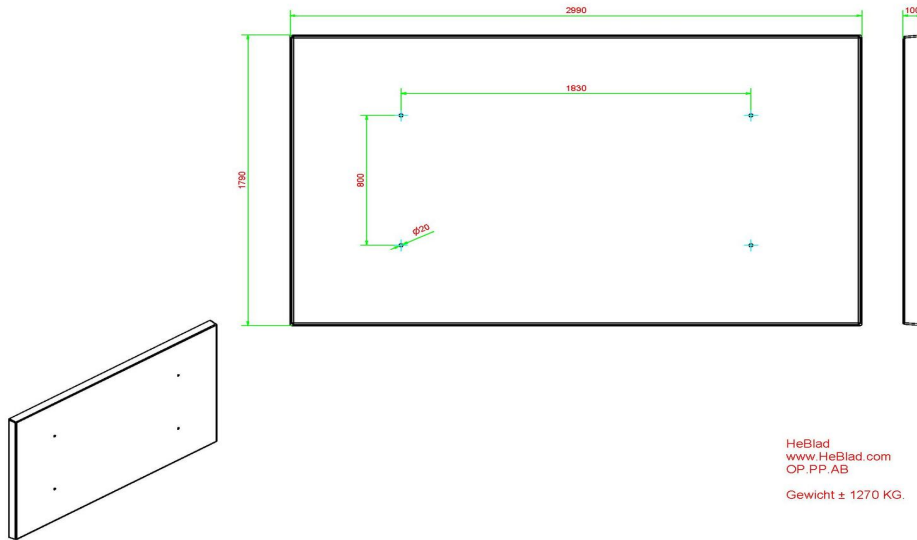

HeBlad  
www.HeBlad.com  
OP.PP.AB  
Gewicht ± 1270 KG.

## Specifications Concrete base plate for tennis table Anthracite-Concrete

Product code	OP.PP.AB	Finishing base plate	Smooth concrete
Colour	Anthracite concrete	lifting device	139 x 87 x 99 cm
Dimensions (L x W x H)	299 x 179 x 10 cm	preparation attachment	Holes for bolts M16
Weight	1270 kg		

## Related products



OP.PP



OP.PS.AB



PP.AR.BL



PP.GR

*Our products are delivered from our factory in the Netherlands.*



## Bench DeLuxe Natural Concrete

Product code: BB.DL

**£ 1,775.00** excl. VAT  
(£ 2,130.00 incl. VAT)

This sound bench is made of high quality C45/55 concrete and is embellished with bamboo seatings. On these planks you can sit warmly and comfortably. These benches are also ideal to combine with a ping-pong table or picnic table in order to create more seats.

By placing these benches in shopping streets between pavement and street you can create a safety zone for pedestrians, there will be always enough seats and don't underestimate the protection against ram raids.

*20 January 2025 - Prices subject to change*

*Our products are delivered from our factory in the Netherlands.*

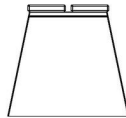
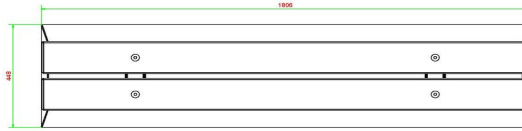
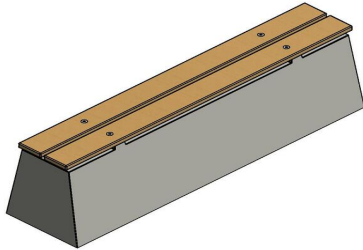

HeBlad  
www.HeBlad.com  
BB.DL

gewicht ± 700 KG.

## Specifications Bench DeLuxe Natural Concrete

Product code	BB.DL	Seat height	50 cm
Colour	Natural concrete	Material seat	Bamboo
Dimensions (L x W x H)	180 x 45 x 50 cm	Number of seats	4
Dimensions seat	180 x 30 cm	Weight	700 kg

## Related products



BB.DL.ML



PS.DL



PP.R.BL



HB.FB.A



OP.BB

*Our products are delivered from our factory in the Netherlands.*



## Concrete Bench DeLuxe Anthracite

Product code: BB.DL.A

**£ 1,825.00** excl. VAT  
(£ 2,190.00 incl. VAT)

This bench really is made of concrete although it does not seem to be so, because of the beautiful anthracite lacquer colour.

Ideal on schoolyards, near swimming pools or as a separation. Nicely finished with bamboo planks of high quality, these are blind secured, thus not easy to take apart.

*20 January 2025 - Prices subject to change*

*Our products are delivered from our factory in the Netherlands.*

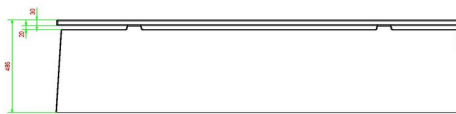
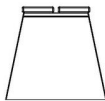
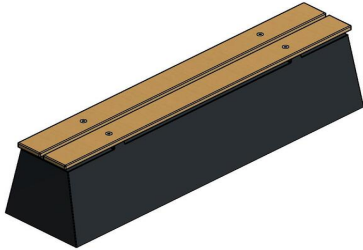

HeBlad  
www.HeBlad.com  
BB.DL.A

gewicht ± 700 KG.

## Specifications Concrete Bench DeLuxe Anthracite

Product code	BB.DL.A	Seat height	50 cm
Colour	Anthracite lacquered, RAL 7016	Material seat	Bamboo
Dimensions (L x W x H)	180 x 45 x 50 cm	Number of seats	4
Dimensions seat	180 x 30 cm	Weight	700 kg

## Related products



BB.DLA.ML



PS.DL.A



BB.DL



BB.ST.A



BB.DLA.OV

*Our products are delivered from our factory in the Netherlands.*



## Bench DeLuxe Anthracite-Concrete

Product code: BB.DL.AB

Concrete anthracite-coloured bench. As this bench is not lacquered, but entirely consists of anthracite-concrete this "Concrete look" is a feast for the eye. Ideal in public places. The seatings are of bamboo. Strong, solid and durable.

**£ 1,850.00** excl. VAT  
(£ 2,220.00 incl. VAT)

20 January 2025 - Prices subject to change

*Our products are delivered from our factory in the Netherlands.*

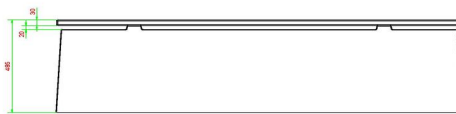
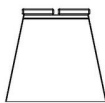
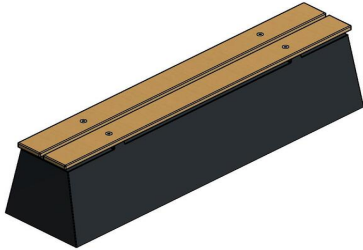

HeBlad  
www.HeBlad.com  
BB.DL.AB  
gewicht ± 700 KG.

## Specifications Bench DeLuxe Anthracite-Concrete

Product code	BB.DL.AB	Seat height	50 cm
Colour	Anthracite concrete	Material seat	Bamboo
Dimensions (L x W x H)	180 x 45 x 50 cm	Number of seats	4
Dimensions seat	180 x 30 cm	Weight	700 kg

## Related products



BB.DL



BB.DL.A



BB.DLAB.ML



BB.ST.AB



BB.PB.OP

*Our products are delivered from our factory in the Netherlands.*



## High Table Natural Concrete

Product code: HB.ST

This concrete standing table ideally placed on terraces of restaurants, hotels or pubs, it would also be a credit to a schoolyard or canteen of a sport club. Due to the heavy weight of the bottom plate the standing table is hardly to overturn. The bottom plate has the same measurements as the tabletop. The direct surrounding can easily be cleaned. The bottom plate is very comfortable to stand on, like at a bar.

You need to know, that the standing table cannot be moved with a pallet truck. The standing table can only be placed directly from the delivering truck onto the final destination. The crane can only bridge a distance of 5 meters.

**£ 2,250.00** excl. VAT  
(£ 2,700.00 incl. VAT)

20 January 2025 - Prices subject to change

*Our products are delivered from our factory in the Netherlands.*



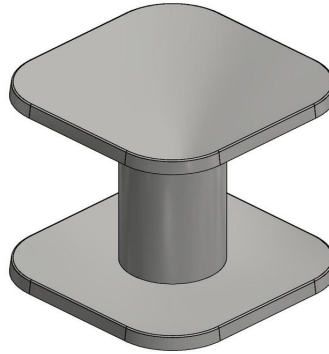
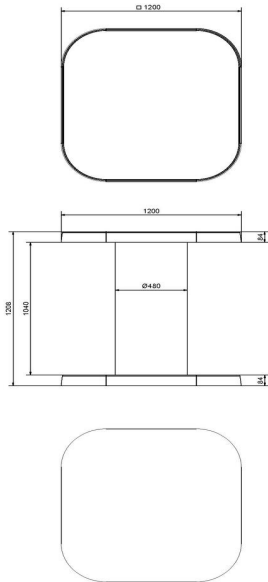

HeBlad  
www.HeBlad.com  
HB.ST  
Gewicht ± 830 KG

## Specifications High Table Natural Concrete

Product code	HB.ST	Height tabletop	113 cm
Colour	Natural concrete	Tabletop thickness	8,5 cm
Dimensions (L x W x H)	120 x 120 x 113 cm	Weight	985 kg
Dimensions tabletop (L x W)	120 x 120 cm		

## Related products



HB.ST.A



HB.ST.AB

*Our products are delivered from our factory in the Netherlands.*



## Concrete High Table Anthracite

Product code: HB.ST.A

This concrete standing table looks chic because of the anthracite colour. This standing table is ideal on a terrace of a hotel, restaurant, café, pub or snack bar, but also a plus on schoolyard or sports hall. The table can be cleaned very easily and is almost vandal resistant. By the weight and form of a reel this table is almost impossible to overturn. The bottom plate invites to stand on while “hanging” at the table.

We cannot transport or move the standing table with a pallet truck, therefore the final destination must be reachable for our delivery vehicle or in a distance of 5 meters for the crane to put the table in place.

**£ 2,350.00** excl. VAT  
(£ 2,820.00 incl. VAT)

20 January 2025 - Prices subject to change

*Our products are delivered from our factory in the Netherlands.*

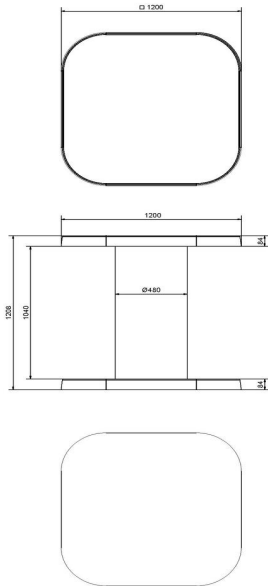

HeBlad  
www.HeBlad.com  
HB.ST.A  
Gewicht ± 830 KG

## Specifications Concrete High Table Anthracite

Product code	HB.ST.A	Height tabletop	113 cm
Colour	Anthracite lacquered, RAL 7016	Tabletop thickness	8.4 cm
Dimensions (L x W x H)	120 x 120 x 113 cm	Weight	985 kg
Dimensions tabletop (L x W)	120 x 120 cm		

## Related products



HB.ST.AB



HB.ST

*Our products are delivered from our factory in the Netherlands.*



## High Table Anthracite-Concrete

Product code: HB.ST.AB

**£ 2,400.00** excl. VAT  
(£ 2,880.00 incl. VAT)

20 January 2025 - Prices subject to change

*Our products are delivered from our factory in the Netherlands.*

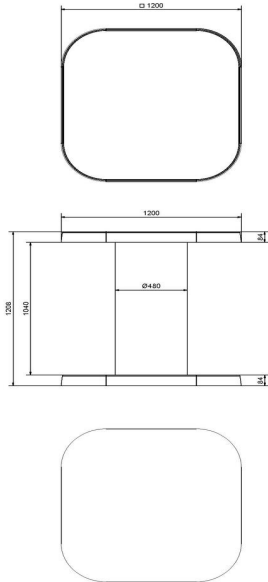

HeBlad  
www.HeBlad.com  
HB.ST.AB  
Gewicht ± 830 KG

## Specifications High Table Anthracite-Concrete

Product code	HB.ST.AB	Height tabletop	113 cm
Colour	Anthracite concrete	Tabletop thickness	8.4 cm
Dimensions (L x W x H)	120 x 120 x 113 cm	Weight	985 kg
Dimensions tabletop (L x W)	120 x 120 cm		

## Related products



HB.ST.A



HB.ST

*Our products are delivered from our factory in the Netherlands.*



## 1 Liter Green paint

Product code: HB.Paint-6009

**£ 60.00** excl. VAT  
(£ 72.00 incl. VAT)

20 January 2025 - Prices subject to change

*Our products are delivered from our factory in the Netherlands.*

## Specifications 1 Liter Green paint

Product code HB.Paint-6009

head office address

**HeBlad BV**  
Diamantweg 22  
NL - 5527 LC Hapert

## Related products



HB.Paint-7016



HB.Paint-5005

*Our products are delivered from our factory in the Netherlands.*



## 1 Liter Blue paint

Product code: HB.Paint-5005

**£ 60.00** excl. VAT  
(£ 72.00 incl. VAT)

20 January 2025 - Prices subject to change

*Our products are delivered from our factory in the Netherlands.*



## Specifications 1 Liter Blue paint

Product code HB.Paint-5005

head office address

**HeBlad BV**  
Diamantweg 22  
NL - 5527 LC Hapert

## Related products



HB.Paint-7016



HB.Paint-6009

*Our products are delivered from our factory in the Netherlands.*



## 1 liter anthracite paint

Product code: HB.Paint-7016

**£ 60.00** excl. VAT  
(£ 72.00 incl. VAT)

20 January 2025 - Prices subject to change

*Our products are delivered from our factory in the Netherlands.*

## Specifications 1 liter anthracite paint

Product code HB.Paint-7016

head office address

**HeBlad BV**  
Diamantweg 22  
NL - 5527 LC Hapert

## Related products



HB.Paint-5005



HB.Paint-6009

*Our products are delivered from our factory in the Netherlands.*



## 1 liter white paint

Product code: HB.Paint-white

**£ 60.00** excl. VAT  
(£ 72.00 incl. VAT)

20 January 2025 - Prices subject to change

*Our products are delivered from our factory in the Netherlands.*

## Specifications 1 liter white paint

Product code HB.Paint-white

head office address

**HeBlad BV**  
Diamantweg 22  
NL - 5527 LC Hapert

## Related products



HB.Paint-7016



HB.Paint-5005

*Our products are delivered from our factory in the Netherlands.*



## Concrete Ping-pong table green, round

Product code: PP.R.GR

**£ 3,550.00** excl. VAT  
(£ 4,260.00 incl. VAT)

How much space does a table tennis table take up?

With a diameter of 260 cm, this round table tennis table is larger than a classic, rectangular table. Heblad's green, round table tennis table is substantial in diameter as well as in possibilities, opportunities, and in strength. Because of its shape, the playing possibilities on and around this table tennis table are endless.

How is a table tennis table made?

All Heblad table tennis tables are cast from one piece of high quality concrete, which means that the tables have a very long lifespan and are easy to maintain, while the table is left outside all year round. The table top of this round version is finished with a green two-component lacquer, and the colour white is used for the center line and net. This colour combination gives a fresh and recognizable appearance. If the green colour does not quite fit in with the environment, you can also choose the round blue ping pong table, round anthracite concrete ping pong table, round natural concrete or round anthracite.

Where are ping pong tables located?

A round ping-pong table is often the gathering place on a schoolyard, at a campsite, at a sports club or in a courtyard. To ensure that this meeting place can continue to serve as the place to meet each other and as an outdoor exercise stimulator, the specific choice of concrete is a logical one. Heblad tables are cast from one piece of concrete and equipped with top and bottom reinforcement. This makes the tables incredibly sturdy, and very easy to clean, which also improves its lifespan.

*20 January 2025 - Prices subject to change*

*Our products are delivered from our factory in the Netherlands.*



correspondence address

**HeBlad - UK**

The Balance, 7th floor, Pinfold Street  
S1 2GU Sheffield, South Yorkshire  
T. 0114 352 0110  
info@HeBlad.co.uk  
www.HeBlad.co.uk

head office address

**HeBlad BV**

Diamantweg 22  
NL - 5527 LC Hapert

### Tips for combining table tennis tables

Exercise is good for young and old! To turn the round table tennis table into a meeting place that encourages sports, placing extra tables or benches is the perfect addition. All our products are made of concrete and are intended for the outdoors. So feel free to place benches near the ping-pong table or add a picnic table. The table tennis game remains fun to play and watch. Introduce everyone to the game of ping pong and discover that exercise is fun.

### Contact Heblad

We are happy to help you, please feel free to contact us. You can easily order your ping pong table, benches or other game tables on the website.

\*\* When purchasing a Heblad ping pong table, a set of bats (4 bats and 2 balls) is included for free.

*Our products are delivered from our factory in the Netherlands.*

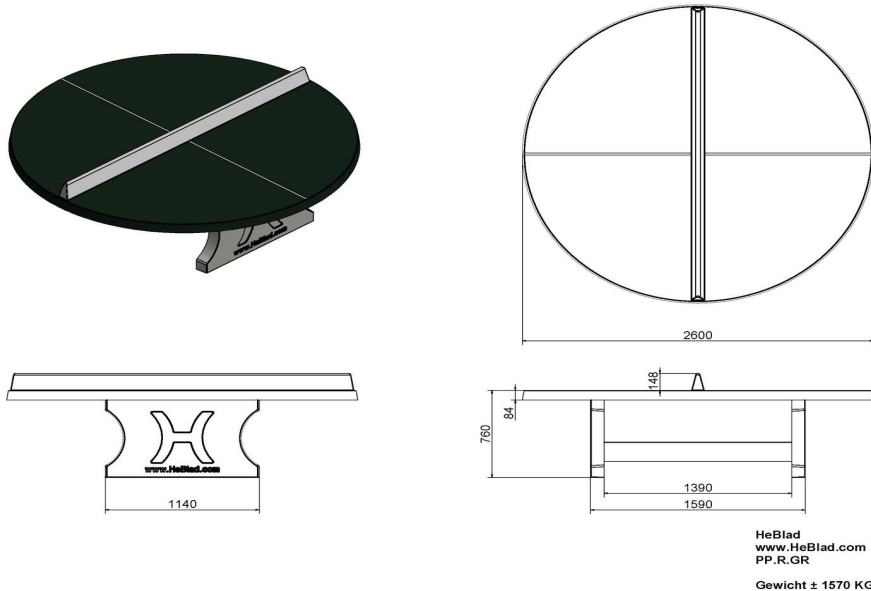

## Specifications Concrete Ping-pong table green, round

Product code	PP.R.GR	Height tabletop	76 cm
Colour	Green - RAL 6009	Height of the net	14,75 cm
Dimension playing surface (L x W)	∅ 260 cm	Weight	1570 kg
Dimensions bottom base plate	∅ 264 cm	Distance legs	149 cm (center to center)
Tabletop thickness	8,4 cm		

## Related products



PP.AR.BL



PP.NT

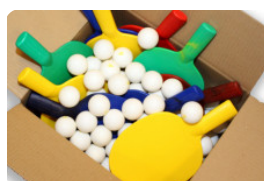

B.DS.SP



OP.PP



B.S1

*Our products are delivered from our factory in the Netherlands.*





## Concrete Ping-pong table blue, round

Product code: PP.R.BL

**£ 3,550.00** excl. VAT  
(£ 4,260.00 incl. VAT)

Where are ping pong tables located? A beautiful, large, round concrete ping-pong table is a striking showpiece on the schoolyard, in a park or on a sports field that young and old will enjoy for years to come. Children like to gather where there is a round ping-pong table. They meet friends and when they come together they are ingenious in coming up with new ball games on this table. With a ping-pong table you encourage visitors to stay active and play outside, together.

The quality of the round concrete table tennis table

What is the quality of Heblad's round concrete ping pong tables? Just like our other table tennis tables, park benches, foot volleyball tables and game tables, this round concrete ping pong table is also made from one piece of concrete, with top and bottom reinforcement. This means that we guarantee that you can enjoy your round concrete ping pong table for years to come. The weight makes theft impossible and the material is scratch and weather resistant.

What games can be played on a round ping pong table?

The round shape of this table requires creativity. The game 'around the table' is of course very applicable here. Multiple players can also play at the table at the same time and the game possibilities are endless.

Different variants of ping pong tables

*20 January 2025 - Prices subject to change*

*Our products are delivered from our factory in the Netherlands.*



correspondence address

**HeBlad - UK**

The Balance, 7th floor, Pinfold Street  
S1 2GU Sheffield, South Yorkshire  
T. 0114 352 0110  
info@HeBlad.co.uk  
www.HeBlad.co.uk

head office address

**HeBlad BV**

Diamantweg 22  
NL - 5527 LC Hapert

This round concrete ping pong table is painted blue, but the round concrete ping pong table is also available in other colours; lacquered green, anthracite concrete, natural concrete and anthracite. The concrete ping pong tables are also available in a rectangular shape and a rectangular shape with rounded corners. Would you prefer a variation on the ping pong table? Then take a look at the foot volleyball table.

Benches at the concrete table tennis table

You can easily combine the concrete ping pong table with a concrete bench or with a concrete picnic table. This creates even more social interaction, wonderfully outdoors. The more people continue to watch the game, the more people become active themselves. After all, the game is and remains infectious.

Interested in the round concrete table tennis table?

Are you interested in this round concrete ping pong table from HeBlad? Then easily order a ping pong table on our website. Do you have any questions about the concrete ping pong table or another product? Please view our frequently asked questions page or feel free to contact us. We are happy to help you!

\*\* When purchasing a Heblad ping pong table, a set of bats (4 bats and 2 balls) is included for free.

*Our products are delivered from our factory in the Netherlands.*

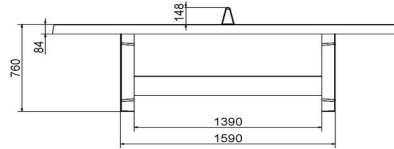
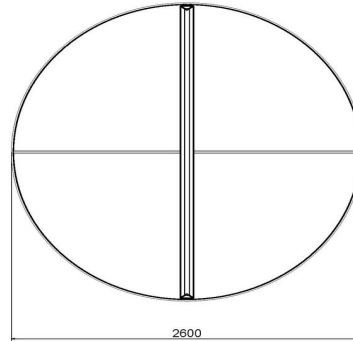
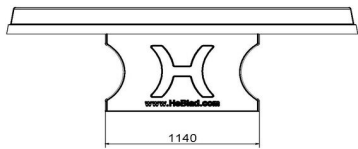
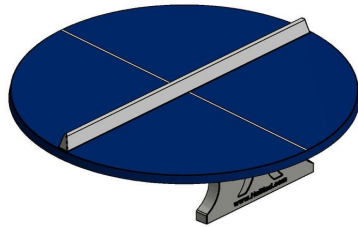

HeBlad  
www.HeBlad.com  
PP.R.BL  
Gewicht ± 1570 KG

## Specifications Concrete Ping-pong table blue, round

Product code	PP.R.BL	Height tabletop	76 cm
Colour	Blue - RAL 5005	Height of the net	14,75 cm
Dimension playing surface (L x W)	∅ 260 cm	Weight	1570 kg
Dimensions bottom base plate	∅ 264 cm	Distance legs	149 cm (center to center)
Tabletop thickness	8,4 cm		

## Related products



PP.AR.GR



PP.NT



B.DS10



OP.PP

*Our products are delivered from our factory in the Netherlands.*



## Round Ping-Pong table Anthracite

Product code: PP.R.A

**£ 3,550.00** excl. VAT  
(£ 4,260.00 incl. VAT)

Playing table tennis has never been so challenging. A round table offers countless gaming options. The regular game of table tennis becomes more challenging with this new design, but what about the game 'around the table'? The table tennis table round anthracite is cast from one piece of reinforced concrete. The anthracite colour of the table top and the white colour of the lines and net are free of peeling, because of the two-component paint was used for this. This varnish is weather resistant, easy to clean and easy to maintain. A robust table tennis table with a beautiful round shape and sleek paintwork.

Concrete table tennis table with or without base plate

We supply our concrete ping pong table without a concrete base plate. However, in some cases it can be very practical to place our game and gaming tables on a concrete slab. This way you can ensure that the table is stable, especially on soft grounds like grass. A concrete base is also easier to keep clean than a lawn, and unwanted weeds stand no chance to grow underneath your table, a space that is hard to maintain.

The concrete base plate is available in different colours. This way, the base plate fits well with the chosen ping pong table and any other game tables.

Table tennis tables supply

At Heblad, we deliver our products ourselves with our own truck, directly from our factory. We deliver with a loading/unloading crane on a 14 meter long truck. So

*20 January 2025 - Prices subject to change*

*Our products are delivered from our factory in the Netherlands.*

there must be enough space taken into account for the installation of your table. The crane has a reach of up to 5 meters. Individual game tables can then be moved with a pallet truck. Please note: 1 person must be present to help, this way we can ensure the correct placement of the table.

Are you also ordering a base plate? We can no longer move this manually with a pallet truck. We can only supply a concrete base plate and products with a (fixed) base plate within 5 meters of the truck. You then have to take care of the installation yourself. Please read our delivery conditions carefully and contact us if you have any doubts or questions.

### Moving table tennis tables

Heblad products, including the round anthracite table tennis table, are known for their robustness. Because of the sheer weight and quality, vandalism is limited and theft is prevented. Therefore it would make sense that if you ultimately want to move the table tennis table, this is not something you can easily do yourself. That's why we're here to help. You can have us move the Heblad game and gaming tables. We have several options for this, depending on the distance of the move. If you move a table further than 60 km, you will receive a tailor-made quote from us. If the table is moving over a distance of 10 to 60 km, you can easily place an order for this type of move online. If the table tennis table is only going to be used a few kilometers away, you can order a move online up to 10 km.

### Table tennis table round anthracite or natural

The round table tennis table is also available in the colours natural concrete, anthracite concrete, green and blue. Except for the difference in colour, these tables have the same high quality specifications. It's just a matter of taste and placement which colour is best for your property. Do you want the table tennis table to stand out in the area or do you prefer a quieter view? If you choose multiple table tennis tables, regardless of colour, you can count on a nice discount.

### Contact Heblad

Ask all your questions about the move of your table, the product specifications of the table tennis tables or the options that Heblad has for your location. It is advisable to contact us, especially if you have questions about the delivery conditions or are unsure whether the location is sufficiently accessible. We are happy to think along with you and help you further.

*Our products are delivered from our factory in the Netherlands.*

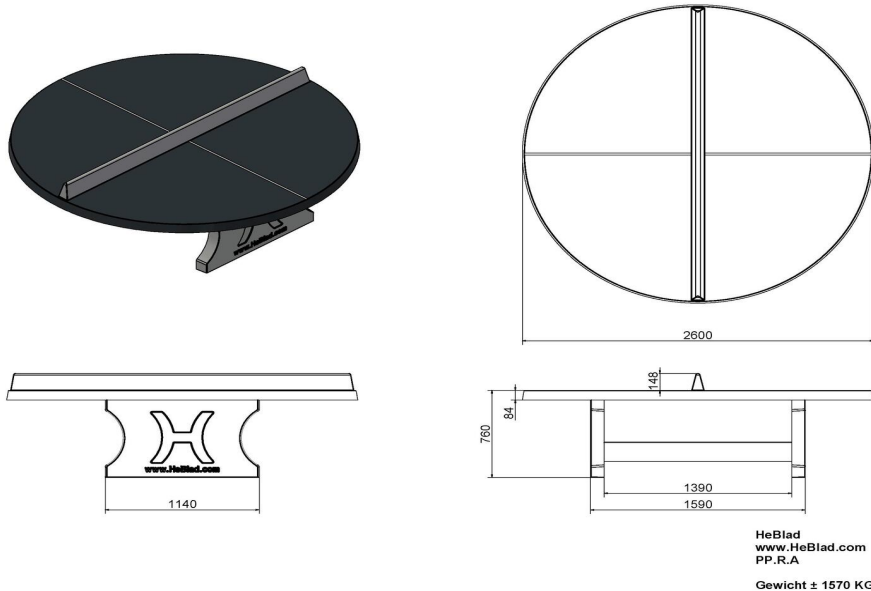

## Specifications Round Ping-Pong table Anthracite

Product code	PP.R.A	Height tabletop	76 cm
Colour	Anthracite - RAL 7016	Height of the net	14,75 cm
Dimension playing surface (L x W)	∅ 260 cm	Weight	1570 kg
Dimensions bottom base plate	∅ 264 cm	Distance legs	149 cm (center to center)
Tabletop thickness	8,4 cm		

## Related products



PP.R.BL



PP.R.GR



B.DS10



PS.ST.GT.132

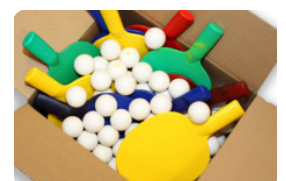

B.DS.SP

*Our products are delivered from our factory in the Netherlands.*



## Round Ping-Pong table Anthracite-Concrete

Product code: PP.R.AB

**£ 3,750.00** excl. VAT  
(£ 4,500.00 incl. VAT)

The round concrete table tennis table is a nice addition to any schoolyard, playground or park. By placing this table tennis table in places where there are many young people, you encourage them to do more outdoor activities, such as table tennis! With this round ping-pong table, several people can easily play together at the same time. For endless fun!

### Quality of the concrete ping pong tables

This round concrete table tennis table, like all other HeBlad game and gaming tables, is cast from one piece of concrete. This means that the round concrete table tennis table consists of one piece of concrete. The concrete is of high quality, as you have come to expect of us. This high-quality product is so strong and robust that it does not invite vandalism. This means you can enjoy table tennis with the HeBlad concrete ping pong tables for years to come!

### What types of table tennis tables are available?

This round concrete table tennis table is also available in other versions: in the colours green, blue, anthracite or natural concrete. You can also obtain the concrete table tennis tables in other shapes: in the original rectangular shape and the rectangular shape with rounded corners.

### Concrete base plate

*20 January 2025 - Prices subject to change*

*Our products are delivered from our factory in the Netherlands.*



correspondence address

**HeBlad - UK**

The Balance, 7th floor, Pinfold Street  
S1 2GU Sheffield, South Yorkshire  
T. 0114 352 0110  
info@HeBlad.co.uk  
www.HeBlad.co.uk

head office address

**HeBlad BV**

Diamantweg 22  
NL - 5527 LC Hapert

Is a concrete base plate necessary for a table tennis table? The concrete base plate that comes with this round concrete table tennis table ensures that you will not be bothered by grass or mud under your table tennis table. This significantly reduces the risk of slipping while using the table tennis table. Moreover, this makes maintenance a lot easier and the table is even more stable. The bottom plate is optional for every game table. The base plate can be ordered separately and your site must meet a number of conditions. Always contact us to discuss this.

#### Combinations with concrete table tennis table

Make your park, playground or accommodation look even more inviting by combining our products. For example, you can place a concrete bench next to this round concrete table tennis table. Or a concrete picnic set. This allows young people to rest for a while after using the round concrete table tennis table and possibly have lunch. This provides additional encouragement for outdoor activities among young people.

#### Finally

Do you have any questions about the round concrete table tennis table or another product? Contact us, we are happy to help you!

\*\* When purchasing a HeBlad ping pong table, a set of bats (4 bats and 2 balls) is included for free.

*Our products are delivered from our factory in the Netherlands.*



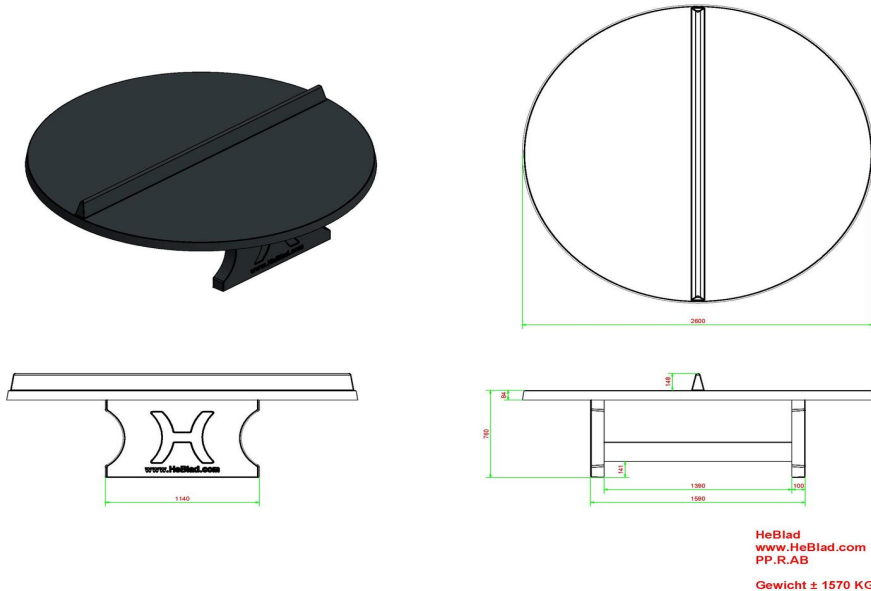

## Specifications Round Ping-Pong table Anthracite-Concrete

Product code	PP.R.AB	Height tabletop	76 cm
Colour	Anthracite concrete	Height of the net	14,75 cm
Dimension playing surface (L x W)	∅ 260 cm	Weight	1570 kg
Dimensions bottom base plate	∅ 264 cm	Distance legs	149 cm (center to center)
Tabletop thickness	8,4 cm		

## Related products



VV.AB



PP.AR.GR



PP.BL



PP.R.NT

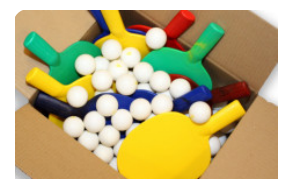

B.DS.SP

*Our products are delivered from our factory in the Netherlands.*



## Round Ping-pong table in Natural Concrete

Product code: PP.R.NT

**£ 3,500.00** excl. VAT  
(£ 4,200.00 incl. VAT)

The round ping pong tables are ideal for playing a game with several people at the same time. With a diameter of 260 cm, this table tennis table is large enough and therefore very suitable for a group of people. For this reason, the round table tennis table is a very popular product at HeBlad. Young people can enjoy themselves for hours on end and often times come up with other fun games to play on this concrete ping pong table. The table also serves as a gathering place for groups of people.

How much space is needed for a table tennis table? This round version with a diameter of 260 cm naturally requires extra space to walk around it and move around the table. However, unlike what you might expect, a round table tennis table requires slightly less space than a standard ping pong table.

How is a table tennis table made?

Our robust table tennis table is produced from one piece of concrete, so nothing needs to be assembled together. This makes the table very strong and therefore more resistant to vandalism. The concrete used to make the tables is of high quality, as you have come to expect from us. This variant table tennis table is light of colour. The material is purely of natural origin and not processed. The table is particularly well suited for a quieter environment, such as in the woods. Would you prefer to see the ping pong table in another colour? Take a look, for example, the green and blue versions of the concrete ping pong table. Would you rather not have a round table? No problem. We also produce ping pong tables with regular or rounded corners.

*20 January 2025 - Prices subject to change*

*Our products are delivered from our factory in the Netherlands.*



correspondence address

**HeBlad - UK**

The Balance, 7th floor, Pinfold Street  
S1 2GU Sheffield, South Yorkshire  
T. 0114 352 0110  
info@HeBlad.co.uk  
www.HeBlad.co.uk

head office address

**HeBlad BV**

Diamantweg 22  
NL - 5527 LC Hapert

### Why a base plate?

Combine the round, concrete ping pong table with a sturdy base plate. The base plate reduces the risk of slipping and also makes maintenance a lot easier. This means you do not have to mow under the table and no weeds can grow there. Our base plates are available in the colours natural concrete or anthracite concrete. Bottom plates are always optional and must be ordered separately, they are not included in the price of the game table.

### Table tennis table in natural colour

The colour of this round ping pong table is natural. The table is made of natural concrete and has not subsequently been treated with a lacquer layer. The simplicity of this table makes it beautiful. The table can be combined well with our park benches. These are also available in natural concrete.

Want to know more? Please feel free to contact us and one of our employees will be happy to help you.

\*\* When purchasing a HeBlad ping pong table, a set of bats (4 bats and 2 balls) is included for free.

*Our products are delivered from our factory in the Netherlands.*

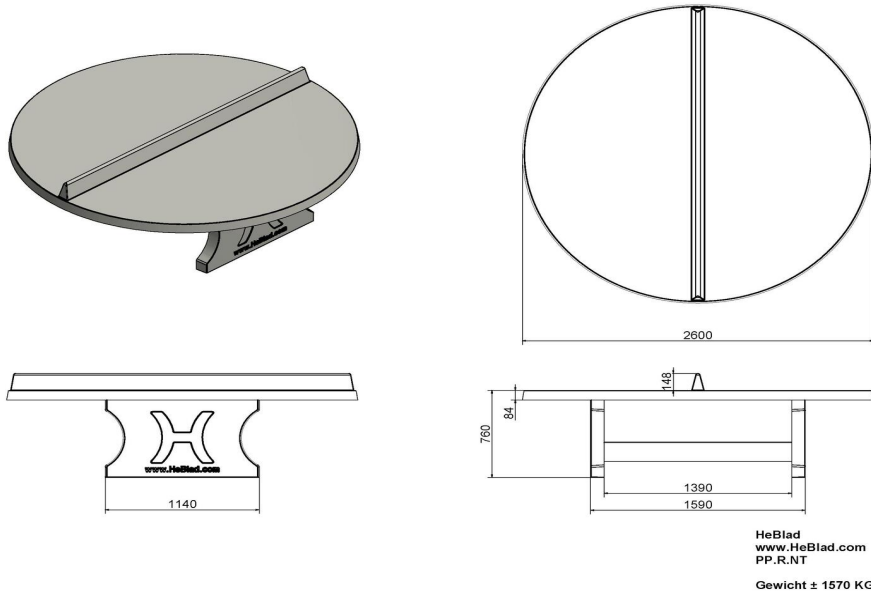

## Specifications Round Ping-pong table in Natural Concrete

Product code	PP.R.NT	Height tabletop	76 cm
Colour	Natural concrete	Height of the net	14,75 cm
Dimension playing surface (L x W)	∅ 260 cm	Weight	1570 kg
Dimensions bottom base plate	∅ 264 cm	Distance legs	149 cm (center to center)
Tabletop thickness	8,4 cm		

## Related products



PP.AR.GR



PP.BL



B.DS10



OP.PP



B.S1

*Our products are delivered from our factory in the Netherlands.*



**Picnic table Standard Natural Concrete Wheelchair accessible**

Product code: PS.ST.RT

**£ 2,650.00** excl. VAT  
(£ 3,180.00 incl. VAT)

Soon more information about this product

20 January 2025 - Prices subject to change

*Our products are delivered from our factory in the Netherlands.*

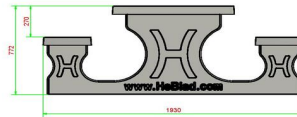
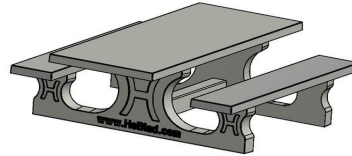
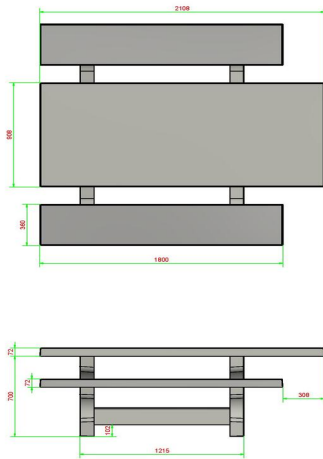

HeBlad  
www.HeBlad.com  
PS.ST.RT  
± 970 kg

## Specifications Picnic table Standard Natural Concrete Wheelchair accessible

Product code	PS.ST.RT	Seat height	50 cm
Colour	Natural concrete	Material seat	Beton
Dimensions (L x W x H)	210 x 187 x 77 cm	Distance legs	111 cm ( Hart op Hart)
Dimensions tabletop (L x W)	210 x 90	Weight	970 kg
Tabletop thickness	7 cm	Number of seats	7

### Related products 77 cm



PS.DL.RT



PS.DLAB.RT

*Our products are delivered from our factory in the Netherlands.*



**Picnic table Standard Anthracite-Concrete Wheelchair accessible**

Product code: PS.STAB.RT

**£ 2,800.00** excl. VAT  
(£ 3,360.00 incl. VAT)

Soon more information about this product

20 January 2025 - Prices subject to change

*Our products are delivered from our factory in the Netherlands.*

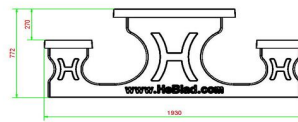
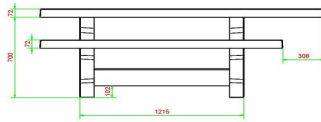
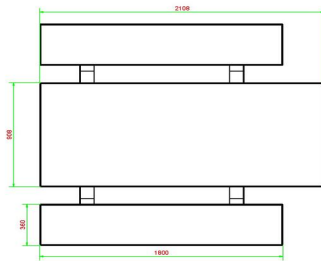

HeBlad  
www.HeBlad.com  
PS.STAB.RT  
± 970 kg

## Specifications Picnic table Standard Anthracite-Concrete Wheelchair accessible

Product code	PS.STAB.RT	Seat height	50 cm
Colour	Anthracite concrete	Material seat	Beton
Dimensions (L x W x H)	210 x 187 x 77 cm	Distance legs	111 cm (center to center)
Dimensions tabletop (L x W)	210 x 90 cm	Weight	970 kg
Tabletop thickness	7 cm	Number of seats	7

### Related products 77 cm



PS.DLA.RT



PS.DLAB.RT



OP.PP.AB

*Our products are delivered from our factory in the Netherlands.*





**Concrete Picnic table Standard Anthracite Wheelchair accessible**

Product code: PS.STA.RT

**£ 2,750.00** excl. VAT  
(£ 3,300.00 incl. VAT)

Soon more information about this product

20 January 2025 - Prices subject to change

*Our products are delivered from our factory in the Netherlands.*

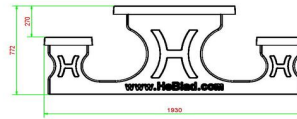
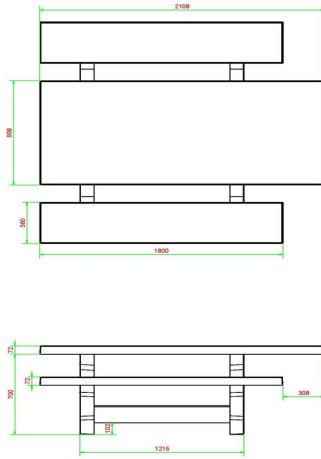

HeBlad  
www.HeBlad.com  
PS.STA.RT  
± 970 kg

## Specifications Concrete Picnic table Standard Anthracite Wheelchair accessible

Product code	PS.STA.RT	Seat height	50 cm
Colour	Anthracite lacquered, RAL 7016	Material seat	Beton
Dimensions (L x W x H)	210 x 187 x 77 cm	Distance legs	111 cm (center to center)
Dimensions tabletop (L x W)	210 x 90 cm	Weight	970 kg
Tabletop thickness	7 cm	Number of seats	7

### Related products



PS.DLA.RT



PS.STAB.RT



OP.PS



OP.PS.AB

*Our products are delivered from our factory in the Netherlands.*



**Bottom plate Picnic set 246cm**

Product code: OP.PS.AB.246

**£ 2,100.00** excl. VAT  
(£ 2,520.00 incl. VAT)

20 January 2025 - Prices subject to change

*Our products are delivered from our factory in the Netherlands.*

## Specifications Bottom plate Picnic set 246cm

Product code	OP.PS.AB.246	Weight	1700 kg
Colour	Anthracite concrete	lifting device	Concrete lifting device
Dimensions (L x W x H)	245 x 300 x 10 cm	preparation attachment	Holes for bolts M16
Finishing base plate	Smooth concrete		

head office address

**HeBlad BV**  
Diamantweg 22  
5527 EC Hapert  
Concrete Street 11

## Related products



OP.PS.246



PS.DL.246



PS.ST.246



PS.DLAB.246



PS.STA.246

*Our products are delivered from our factory in the Netherlands.*



**Bottom plate Picnic set 246cm**

Product code: OP.PS.AB.246

**£ 2,100.00** excl. VAT  
(£ 2,520.00 incl. VAT)

20 January 2025 - Prices subject to change

*Our products are delivered from our factory in the Netherlands.*

## Specifications Bottom plate Picnic set 246cm

Product code	OP.PS.AB.246	Weight	1700 kg
Colour	Anthracite concrete	lifting device	Concrete lifting device
Dimensions (L x W x H)	245 x 300 x 10 cm	preparation attachment	Concrete M16 on 4 sides
Finishing base plate	Smooth concrete		Holes for bolts M16

head office address

**HeBlad BV**  
Diamantweg 22  
5527 EC Hapert  
Concrete M16 on 4 sides

## Related products



OP.PS.246



PS.DL.246



PS.ST.246



PS.DLAB.246



PS.STA.246

*Our products are delivered from our factory in the Netherlands.*



## Repair Kit table tennis green

Product code: HB.Repair.PP.GR

**£ 200.00** excl. VAT  
(£ 240.00 incl. VAT)

20 January 2025 - Prices subject to change

*Our products are delivered from our factory in the Netherlands.*

## Specifications Repair Kit table tennis green

Product code HB.Repair.PP.GR

head office address

**HeBlad BV**  
Diamantweg 22  
NL - 5527 LC Hapert

## Related products



HB.Repair.AB



HB.Repair.PP.A

*Our products are delivered from our factory in the Netherlands.*





## Repair kit ping pong table Blue

Product code: HB.Repair.PP.BL

**£ 200.00** excl. VAT  
(£ 240.00 incl. VAT)

20 January 2025 - Prices subject to change

*Our products are delivered from our factory in the Netherlands.*

## Specifications Repair kit ping pong table **Blue**

Product code

HB.Repair.PP.BL

head office address

**HeBlad BV**  
Diamantweg 22  
NL - 5527 LC Hapert

## Related products



HB.Repair.AB



HB.Repair.PP.A

*Our products are delivered from our factory in the Netherlands.*



## Repair Kit ping pong table Anthracite

Product code: HB.Repair.PP.A

**£ 200.00** excl. VAT  
(£ 240.00 incl. VAT)

20 January 2025 - Prices subject to change

*Our products are delivered from our factory in the Netherlands.*

## Specifications Repair Kit ping pong table Anthracite

Product code HB.Repair.PP.A

head office address

**HeBlad BV**  
Diamantweg 22  
NL - 5527 LC Hapert

### Related products



HB.Repair.AB



HB.Repair.PP.BL

*Our products are delivered from our factory in the Netherlands.*



## Repair kit Anthracite-Concrete

Product code: HB.Repair.AB

**£ 25.00** excl. VAT  
(£ 30.00 incl. VAT)

20 January 2025 - Prices subject to change

*Our products are delivered from our factory in the Netherlands.*

## Specifications Repair kit Anthracite-Concrete

Product code HB.Repair.AB

head office address

**HeBlad BV**  
Diamantweg 22  
NL - 5527 LC Hapert

## Related products



HB.Repair.PP.A



HB.Repair.PP.BL

*Our products are delivered from our factory in the Netherlands.*

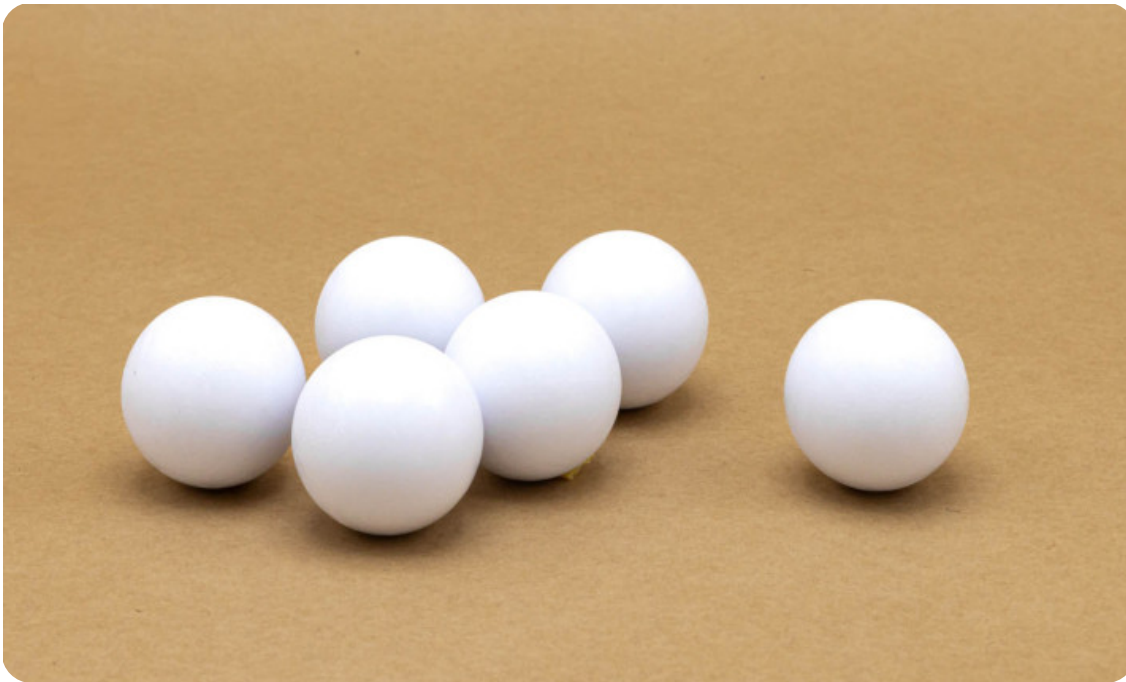

### Set of 6 table football balls standard white

Product code: HB.FB.6White

**£ 8.00** excl. VAT  
(£ 9.60 incl. VAT)

Pouch with 6 table football balls. Hard white balls. Very suitable for starting players. This ball is much more difficult to trap underneath the playing figure, therefore the ball is kept rolling and keeps the play moving.

20 January 2025 - Prices subject to change

*Our products are delivered from our factory in the Netherlands.*

## Specifications Set of 6 table football balls standard white

Product code	HB.FB.6White
Material	Kunststof

head office address

**HeBlad BV**  
Diamantweg 22  
NL - 5527 LC Hapert

## Related products



HB.FB.25White



HB.FB.A



HB.FBSC.Orange

*Our products are delivered from our factory in the Netherlands.*





### Bag with 25 table football balls standard white

Product code: HB.FB.25White

**£ 28.00** excl. VAT  
(£ 33.60 incl. VAT)

Bulk packaging of 25 white footballs for the table football game. Hard white balls. Very suitable for starting players. This ball is much more difficult to trap underneath the playing figure, therefore the ball is kept rolling and keeps the play moving.

20 January 2025 - Prices subject to change

*Our products are delivered from our factory in the Netherlands.*

## Specifications Bag with 25 table football balls standard white

Product code HB.FB.25White  
Material Kunststof

head office address

**HeBlad BV**  
Diamantweg 22  
NL - 5527 LC Hapert

## Related products



HB.FB.6White



HB.FB.Handle



HB.FB.Eye.set8



HB.FB.A



HB.FBSC.Green

*Our products are delivered from our factory in the Netherlands.*



## Single football figure available

Product code: HB.FB.DOLL

**£ 6.00** excl. VAT  
(£ 7.20 incl. VAT)

Table football figure suitable for a rotating bar with a diameter of 16mm. The figures are made of unbreakable synthetic material also undestroyable at temperatures below freezing point..

Available in 8 different colours. The soccer football figures can be ordered for a complete team. The set then consists of 11 players including fixing material also in 8 colours.

In case you already own a HeBlad table football table you easily can give the table a quite different look by e.g. changing the colour of the whole team or both teams completely including the scoreboard. Nice to change into your club colours. Look at some photos on our website to get more ideas.

[Click here to see the strength of our football figure.](#)

20 January 2025 - Prices subject to change

*Our products are delivered from our factory in the Netherlands.*

## Specifications Single football figure available

Product code	HB.FB.DOLL
Material	Kunststof

head office address

**HeBlad BV**  
Diamantweg 22  
NL - 5527 LC Hapert

## Related products



HB.FB.A



PP.AR.GR



GT.CH.G2

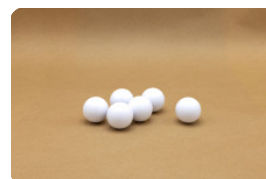

HB.FB.Ball6



HB.FBP.Set

*Our products are delivered from our factory in the Netherlands.*



## Set of football players

Product code: HB.FBP.Set

**£ 55.00** excl. VAT  
(£ 66.00 incl. VAT)

Complete set of table football players. Consisting of 11 figures and two dampers to be placed on both sides of the goalkeeper. This set of players will be delivered completed with all necessary fixing material..

This set of players is suitable for any table football table with turning bars with a diameter of 16mm.

The material used is of high standard quality, the playing figures as well as the fixing material even resist salty sea air.

The figures are made of unbreakable synthetic material also undestroyable at temperatures below freezing point.

[Click here](#) and have a look at the strength of our figures shown in a test.

*20 January 2025 - Prices subject to change*

*Our products are delivered from our factory in the Netherlands.*

## Specifications Set of football players

Product code	HB.FBP.Set
Material	Kunststof

head office address

**HeBlad BV**  
Diamantweg 22  
NL - 5527 LC Hapert

## Related products



HB.FB.A



PP.AR.BL

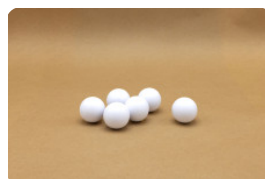

HB.FB.Ball6



HB.FB.Rod



HB.FB.DOLL.Purp

*Our products are delivered from our factory in the Netherlands.*



## Set of kickers with scoreboard

Product code: HB.FBSC.set

**£ 79.00** excl. VAT  
(£ 94.80 incl. VAT)

In case you are already owner of a table football game from HeBlad, then it is possible to change the look of the table completely by changing the colour of the figures and scoreboard.

A winning idea is e.g. to use the colours of a local football club. You have a choice of 8 different colours.

The sets will be delivered completely with fixing material. You easily change the figures and scoreboard with the attached hex key.

If you want to order a replacement of your figures of a different brand of football table with HeBlad players, you have to make sure that the turning bars and the bar of the scoreboard both have a diameter of 16mm.

20 January 2025 - Prices subject to change

*Our products are delivered from our factory in the Netherlands.*

## Specifications Set of kickers with scoreboard

Product code	HB.FBSC.set
Material	Kunststof

head office address

**HeBlad BV**  
Diamantweg 22  
NL - 5527 LC Hapert

## Related products



HB.FB.A



PP.AR.GR

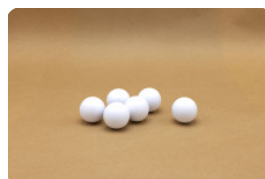

HB.FB.Ball6



HB.FB.DOLL



HB.FB.DOLL.Purp

*Our products are delivered from our factory in the Netherlands.*





## Eye protector for rods

Product code: HB.FB.eye

**£ 5.00** excl. VAT  
(£ 6.00 incl. VAT)

20 January 2025 - Prices subject to change

*Our products are delivered from our factory in the Netherlands.*

## Specifications Eye protector for rods

Product code	HB.FB.eye
Material	Rubber

head office address

**HeBlad BV**  
Diamantweg 22  
NL - 5527 LC Hapert

## Related products



HB.FB.6White



HB.FBSC.Yellow

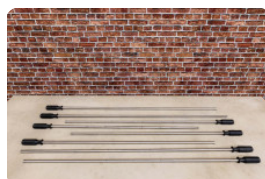

HB.FB.Rodset



HB.FBP.Blue



HB.FB.DOLL.Purp

*Our products are delivered from our factory in the Netherlands.*



**Eyeprotectors set of 8 pieces.**

Product code: HB.FB.Eye.set8

Eyeprotectors set of 8 pieces.

**£ 35.00** excl. VAT  
(£ 42.00 incl. VAT)

20 January 2025 - Prices subject to change

*Our products are delivered from our factory in the Netherlands.*

## Specifications Eyeprotectors set of 8 pieces.

Product code	HB.FB.Eye.set8
Material	Rubber

head office address

**HeBlad BV**  
Diamantweg 22  
NL - 5527 LC Hapert

## Related products



HB.FB.6White

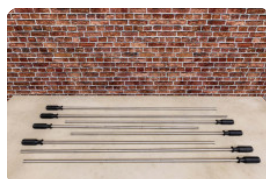

HB.FB.Rodset



HB.FBSC.Yellow

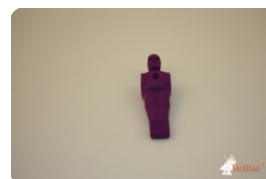

HB.FB.DOLL.Purp



HB.FBP.Blue

*Our products are delivered from our factory in the Netherlands.*



## Rubber damper

Product code: HB.FB.bumper

**£ 2.75** excl. VAT  
(£ 3.30 incl. VAT)

These dampers are at the end of the rods between the playing figures and the sidewall of the frame. The holes of the dampers measure 15mm and therefore will fit very tight around the rod of 16mm.

We have chosen rubber instead of steel springs, because our tables are intended for the outside. Rubber is much more resistant to all different weather conditions and in addition to that a game with HeBlad table football makes less noise through the use of rubber.

This product can be ordered as a complete set of 16 pieces, very handy if you want change all rubbers of the table.

Note: In order to slide the dampers over the rods, the players have to be removed first, to do this you need a hex key of 2.5 mm, which you can order on our site as well.

20 January 2025 - Prices subject to change

*Our products are delivered from our factory in the Netherlands.*

## Specifications Rubber damper

Product code	HB.FB.bumper
Material	Rubber

head office address

**HeBlad BV**  
Diamantweg 22  
NL - 5527 LC Hapert

## Related products



HB.FB.A



PP.AR.GR

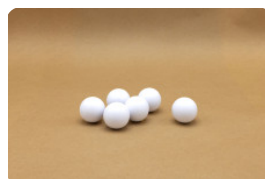

HB.FB.Ball6



HB.FB.DOLL

*Our products are delivered from our factory in the Netherlands.*



### Set of rubber dampers for football table, 16 pcs.

Product code: HB.FB.Bumperset

**£ 35.00** excl. VAT  
(£ 42.00 incl. VAT)

This replacement set of 16 dampers for a football table is applicable for football rods of 16 mm. HeBlad uses these rubber dampers instead of steel springs for their concrete outdoor football tables.

Note: In order to slide the dampers over the rods, the players have to be removed first, to do this you need a hex key of 2.5 mm, which you can order on our site as well.

20 January 2025 - Prices subject to change

*Our products are delivered from our factory in the Netherlands.*

## Specifications Set of rubber dampers for football table, 16 pcs.

Product code HB.FB.Bumperset  
Material Rubber

head office address

**HeBlad BV**  
Diamantweg 22  
NL - 5527 LC Hapert

## Related products



HB.FB.A



PP.AR.BL



GT.CK.G4



HB.FB.Ball6



HB.FB.DOLL

*Our products are delivered from our factory in the Netherlands.*





## Handle

Product code: HB.FB.Handle

**£ 3.00** excl. VAT  
(£ 3.60 incl. VAT)

20 January 2025 - Prices subject to change

*Our products are delivered from our factory in the Netherlands.*

## Specifications Handle

Product code	HB.FB.Handle
Material	Rubber

head office address

**HeBlad BV**  
Diamantweg 22  
NL - 5527 LC Hapert

## Related products



HB.FB.A



PP.AR.BL

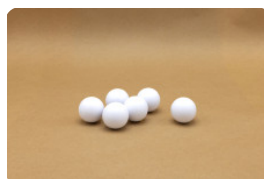

HB.FB.Ball6



HB.FB.DOLL



HB.FB.DOLL.Purp

*Our products are delivered from our factory in the Netherlands.*



**Handle, set of 8**

Product code: HB.FB.Handleset

**£ 20.00** excl. VAT  
(£ 24.00 incl. VAT)

20 January 2025 - Prices subject to change

*Our products are delivered from our factory in the Netherlands.*

## Specifications Handle, set of 8

Product code	HB.FB.Handleset
Material	Rubber

head office address

**HeBlad BV**  
Diamantweg 22  
NL - 5527 LC Hapert

## Related products



HB.FB.A

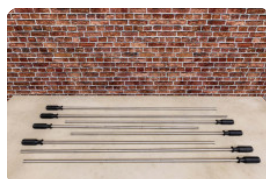

HB.FB.Rodset



HB.FB.DOLL.Purp



HB.FBSC.Purple



HB.FB.6White

*Our products are delivered from our factory in the Netherlands.*



## Table football rod

Product code: HB.FB.Rod

**£ 50.00** excl. VAT  
(£ 60.00 incl. VAT)

Solid bar of stainless steel 316L for table football. The rod has prepared holes. The rods are not equal in length and number of holes, therefore it is essential to make the right choice.

You also can order a complete set of 8.

20 January 2025 - Prices subject to change

*Our products are delivered from our factory in the Netherlands.*

## Specifications Table football rod

Product code	HB.FB.Rod
Material	Roestvrij staal, rubber

head office address

**HeBlad BV**  
Diamantweg 22  
NL - 5527 LC Hapert

## Related products



HB.FB.A



PP.R.BL



GT.CK.G4

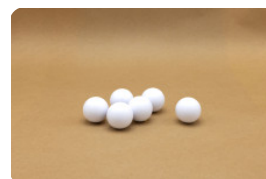

HB.FB.Ball6



HB.FBSC.set

*Our products are delivered from our factory in the Netherlands.*

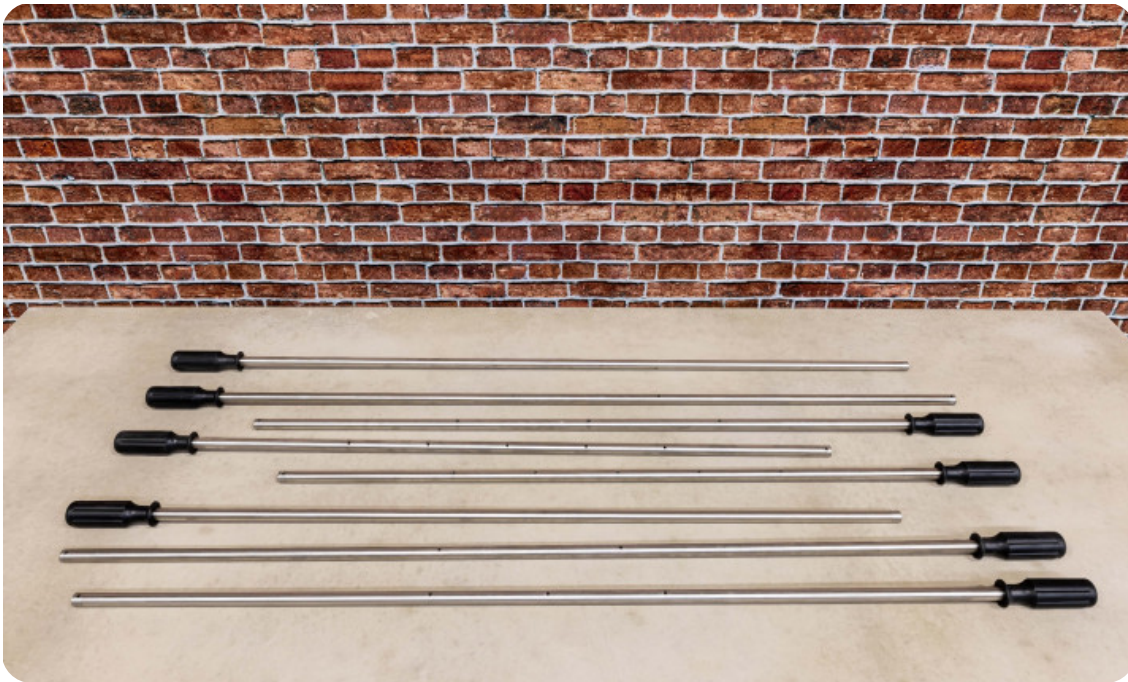

## Stainless steel rods for football game, set of 8.

Product code: HB.FB.Rodset

**£ 375.00** excl. VAT  
(£ 450.00 incl. VAT)

In case you want to refurbish your HeBlad table football with new rods, you can order a complete new set of solid stainless steel rods. This set consists of 8 rods each 16mm: 2 rods with 2 holes (suitable for the defender), 4 rods with 3 holes (suitable for attacker and keeper), 2 rods with 5 holes (suitable for midfielder). The rods are of solid stainless steel, salt-resistant.

20 January 2025 - Prices subject to change

*Our products are delivered from our factory in the Netherlands.*

## Specifications Stainless steel rods for football game, set of 8.

Product code	HB.FB.Rodset
Material	Roestvrij staal, rubber

head office address

**HeBlad BV**  
Diamantweg 22  
NL - 5527 LC Hapert

## Related products



HB.FB.A



PP.R.GR



GT.CK.G2



HB.FB.Ball6



HB.FBSC.set

*Our products are delivered from our factory in the Netherlands.*



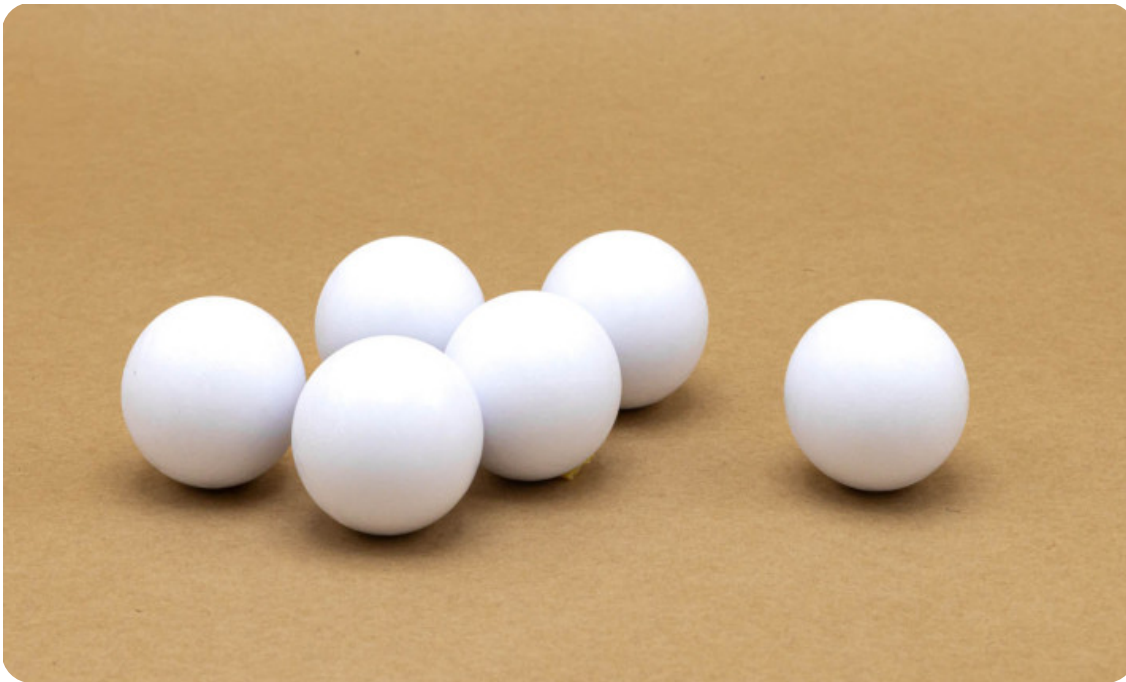

### Set of 6 table football balls standard white

Product code: HB.FB.6White

**£ 8.00** excl. VAT  
(£ 9.60 incl. VAT)

Pouch with 6 table football balls. Hard white balls. Very suitable for starting players. This ball is much more difficult to trap underneath the playing figure, therefore the ball is kept rolling and keeps the play moving.

20 January 2025 - Prices subject to change

*Our products are delivered from our factory in the Netherlands.*

## Specifications Set of 6 table football balls standard white

Product code	HB.FB.6White
Material	Kunststof

head office address

**HeBlad BV**  
Diamantweg 22  
NL - 5527 LC Hapert

## Related products



HB.FB.25White



HB.FB.A



HB.FBSC.Orange

*Our products are delivered from our factory in the Netherlands.*



### Bag with 25 table football balls standard white

Product code: HB.FB.25White

**£ 28.00** excl. VAT  
(£ 33.60 incl. VAT)

Bulk packaging of 25 white footballs for the table football game. Hard white balls. Very suitable for starting players. This ball is much more difficult to trap underneath the playing figure, therefore the ball is kept rolling and keeps the play moving.

20 January 2025 - Prices subject to change

*Our products are delivered from our factory in the Netherlands.*

## Specifications Bag with 25 table football balls standard white

Product code HB.FB.25White  
Material Kunststof

head office address

**HeBlad BV**  
Diamantweg 22  
NL - 5527 LC Hapert

## Related products



HB.FB.6White



HB.FB.Handle



HB.FB.Eye.set8



HB.FB.A



HB.FBSC.Green

*Our products are delivered from our factory in the Netherlands.*



## Single football figure available

Product code: HB.FB.DOLL

**£ 6.00** excl. VAT  
(£ 7.20 incl. VAT)

Table football figure suitable for a rotating bar with a diameter of 16mm. The figures are made of unbreakable synthetic material also undestroyable at temperatures below freezing point..

Available in 8 different colours. The soccer football figures can be ordered for a complete team. The set then consists of 11 players including fixing material also in 8 colours.

In case you already own a HeBlad table football table you easily can give the table a quite different look by e.g. changing the colour of the whole team or both teams completely including the scoreboard. Nice to change into your club colours. Look at some photos on our website to get more ideas.

[Click here](#) to see the strength of our football figure.

20 January 2025 - Prices subject to change

*Our products are delivered from our factory in the Netherlands.*

## Specifications Single football figure available

Product code	HB.FB.DOLL
Material	Kunststof

## head office address

**HeBlad BV**  
Diamantweg 22  
NL - 5527 LC Hapert

## Related products



HB.FB.A



PP.AR.GR



GT.CH.G2

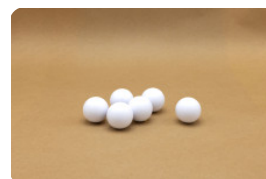

HB.FB.Ball6



HB.FBP.Set

*Our products are delivered from our factory in the Netherlands.*



## Set of football players

Product code: HB.FBP.Set

**£ 55.00** excl. VAT  
(£ 66.00 incl. VAT)

Complete set of table football players. Consisting of 11 figures and two dampers to be placed on both sides of the goalkeeper. This set of players will be delivered completed with all necessary fixing material..

This set of players is suitable for any table football table with turning bars with a diameter of 16mm.

The material used is of high standard quality, the playing figures as well as the fixing material even resist salty sea air.

The figures are made of unbreakable synthetic material also undestroyable at temperatures below freezing point.

[Click here](#) and have a look at the strength of our figures shown in a test.

20 January 2025 - Prices subject to change

*Our products are delivered from our factory in the Netherlands.*

## Specifications Set of football players

Product code	HB.FBP.Set
Material	Kunststof

head office address

**HeBlad BV**  
Diamantweg 22  
NL - 5527 LC Hapert

## Related products



HB.FB.A



PP.AR.BL



HB.FB.Ball6

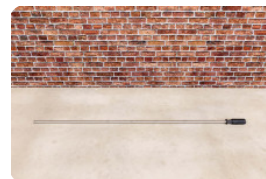

HB.FB.Rod

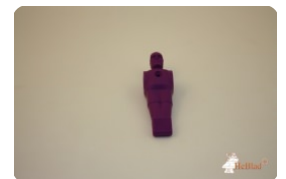

HB.FB.DOLL.Purp

*Our products are delivered from our factory in the Netherlands.*





## Set of kickers with scoreboard

Product code: HB.FBSC.set

**£ 79.00** excl. VAT  
(£ 94.80 incl. VAT)

In case you are already owner of a table football game from HeBlad, then it is possible to change the look of the table completely by changing the colour of the figures and scoreboard.

A winning idea is e.g. to use the colours of a local football club. You have a choice of 8 different colours.

The sets will be delivered completely with fixing material. You easily change the figures and scoreboard with the attached hex key.

If you want to order a replacement of your figures of a different brand of football table with HeBlad players, you have to make sure that the turning bars and the bar of the scoreboard both have a diameter of 16mm.

20 January 2025 - Prices subject to change

*Our products are delivered from our factory in the Netherlands.*

## Specifications Set of kickers with scoreboard

Product code HB.FBSC.set  
Material Kunststof

head office address

**HeBlad BV**  
Diamantweg 22  
NL - 5527 LC Hapert

## Related products



HB.FB.A



PP.AR.GR

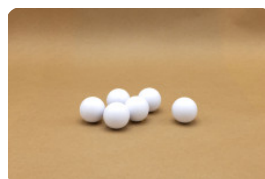

HB.FB.Ball6



HB.FB.DOLL



HB.FB.DOLL.Purp

*Our products are delivered from our factory in the Netherlands.*



## Handle

Product code: HB.FB.Handle

**£ 3.00** excl. VAT  
(£ 3.60 incl. VAT)

20 January 2025 - Prices subject to change

*Our products are delivered from our factory in the Netherlands.*

## Specifications Handle

Product code	HB.FB.Handle
Material	Rubber

head office address

**HeBlad BV**  
Diamantweg 22  
NL - 5527 LC Hapert

## Related products



HB.FB.A



PP.AR.BL

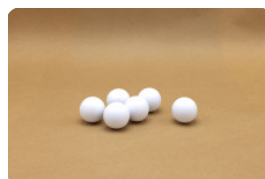

HB.FB.Ball6



HB.FB.DOLL



HB.FB.DOLL.Purp

*Our products are delivered from our factory in the Netherlands.*



**Handle, set of 8**

Product code: HB.FB.Handleset

**£ 20.00** excl. VAT  
(£ 24.00 incl. VAT)

20 January 2025 - Prices subject to change

*Our products are delivered from our factory in the Netherlands.*

## Specifications Handle, set of 8

Product code	HB.FB.Handleset
Material	Rubber

head office address

**HeBlad BV**  
Diamantweg 22  
NL - 5527 LC Hapert

## Related products



HB.FB.A

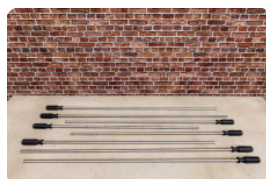

HB.FB.Rodset



HB.FB.DOLL.Purp



HB.FBSC.Purple



HB.FB.6White

*Our products are delivered from our factory in the Netherlands.*



## Rubber damper

Product code: HB.FB.bumper

**£ 2.75** excl. VAT  
(£ 3.30 incl. VAT)

These dampers are at the end of the rods between the playing figures and the sidewall of the frame. The holes of the dampers measure 15mm and therefore will fit very tight around the rod of 16mm.

We have chosen rubber instead of steel springs, because our tables are intended for the outside. Rubber is much more resistant to all different weather conditions and in addition to that a game with HeBlad table football makes less noise through the use of rubber.

This product can be ordered as a complete set of 16 pieces, very handy if you want change all rubbers of the table.

Note: In order to slide the dampers over the rods, the players have to be removed first, to do this you need a hex key of 2.5 mm, which you can order on our site as well.

20 January 2025 - Prices subject to change

*Our products are delivered from our factory in the Netherlands.*

## Specifications Rubber damper

Product code	HB.FB.bumper
Material	Rubber

head office address

**HeBlad BV**  
Diamantweg 22  
NL - 5527 LC Hapert

## Related products



HB.FB.A



PP.AR.GR

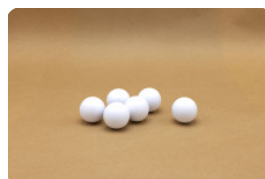

HB.FB.Ball6



HB.FB.DOLL

*Our products are delivered from our factory in the Netherlands.*





### Set of rubber dampers for football table, 16 pcs.

Product code: HB.FB.Bumperset

**£ 35.00** excl. VAT  
(£ 42.00 incl. VAT)

This replacement set of 16 dampers for a football table is applicable for football rods of 16 mm. HeBlad uses these rubber dampers instead of steel springs for their concrete outdoor football tables.

Note: In order to slide the dampers over the rods, the players have to be removed first, to do this you need a hex key of 2.5 mm, which you can order on our site as well.

20 January 2025 - Prices subject to change

*Our products are delivered from our factory in the Netherlands.*

## Specifications Set of rubber dampers for football table, 16 pcs.

Product code HB.FB.Bumperset  
Material Rubber

head office address

**HeBlad BV**  
Diamantweg 22  
NL - 5527 LC Hapert

## Related products



HB.FB.A



PP.AR.BL



GT.CK.G4

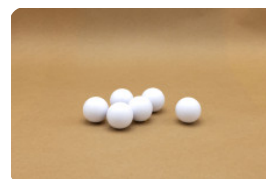

HB.FB.Ball6



HB.FB.DOLL

*Our products are delivered from our factory in the Netherlands.*



## Eye protector for rods

Product code: HB.FB.eye

**£ 5.00** excl. VAT  
(£ 6.00 incl. VAT)

20 January 2025 - Prices subject to change

*Our products are delivered from our factory in the Netherlands.*

## Specifications Eye protector for rods

Product code	HB.FB.eye
Material	Rubber

head office address

**HeBlad BV**  
Diamantweg 22  
NL - 5527 LC Hapert

## Related products



HB.FB.6White



HB.FBSC.Yellow

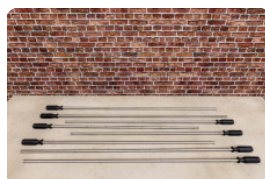

HB.FB.Rodset



HB.FBP.Blue



HB.FB.DOLL.Purp

*Our products are delivered from our factory in the Netherlands.*



**Eyeprotectors set of 8 pieces.**

Product code: HB.FB.Eye.set8

Eyeprotectors set of 8 pieces.

**£ 35.00** excl. VAT  
(£ 42.00 incl. VAT)

20 January 2025 - Prices subject to change

*Our products are delivered from our factory in the Netherlands.*

## Specifications Eyeprotectors set of 8 pieces.

Product code	HB.FB.Eye.set8
Material	Rubber

head office address

**HeBlad BV**  
Diamantweg 22  
NL - 5527 LC Hapert

## Related products



HB.FB.6White

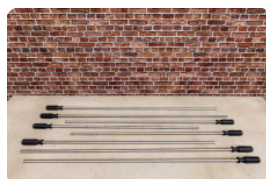

HB.FB.Rodset



HB.FBSC.Yellow

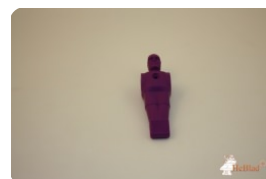

HB.FB.DOLL.Purp



HB.FBP.Blue

*Our products are delivered from our factory in the Netherlands.*



## Table football rod

Product code: HB.FB.Rod

**£ 50.00** excl. VAT  
(£ 60.00 incl. VAT)

Solid bar of stainless steel 316L for table football. The rod has prepared holes. The rods are not equal in length and number of holes, therefore it is essential to make the right choice.

You also can order a complete set of 8.

20 January 2025 - Prices subject to change

*Our products are delivered from our factory in the Netherlands.*

## Specifications Table football rod

Product code	HB.FB.Rod
Material	Roestvrij staal, rubber

head office address

**HeBlad BV**  
Diamantweg 22  
NL - 5527 LC Hapert

## Related products



HB.FB.A



PP.R.BL



GT.CK.G4



HB.FB.Ball6



HB.FBSC.set

*Our products are delivered from our factory in the Netherlands.*



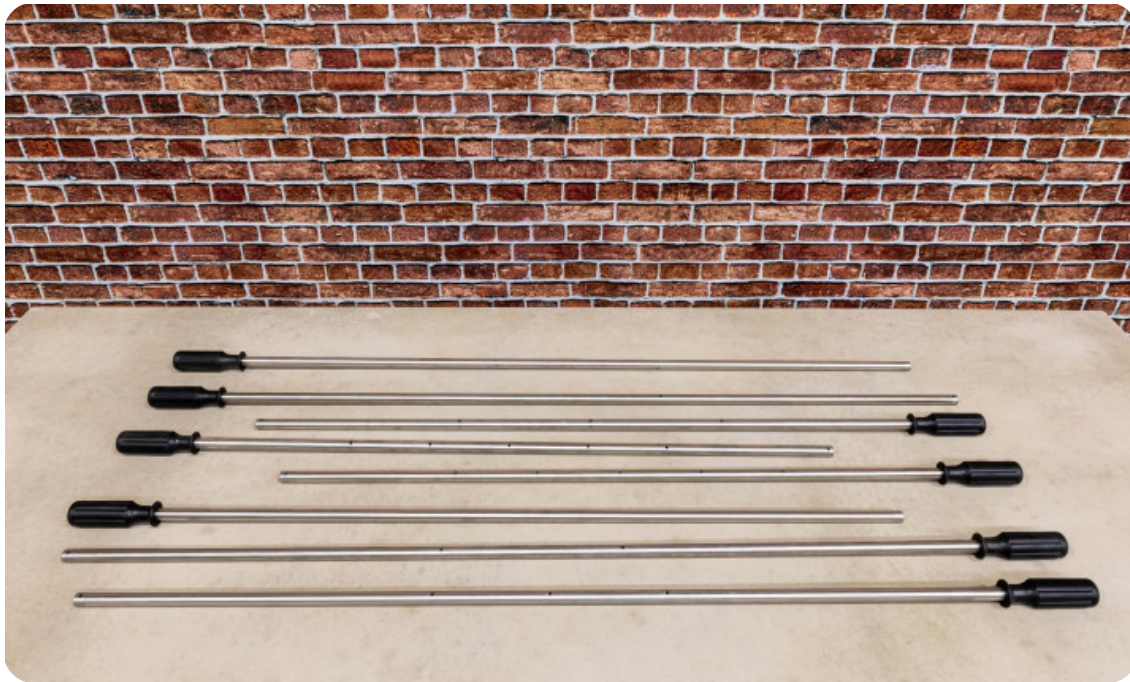

## Stainless steel rods for football game, set of 8.

Product code: HB.FB.Rodset

**£ 375.00** excl. VAT  
(£ 450.00 incl. VAT)

In case you want to refurbish your HeBlad table football with new rods, you can order a complete new set of solid stainless steel rods. This set consists of 8 rods each 16mm: 2 rods with 2 holes (suitable for the defender), 4 rods with 3 holes (suitable for attacker and keeper), 2 rods with 5 holes (suitable for midfielder). The rods are of solid stainless steel, salt-resistant.

20 January 2025 - Prices subject to change

*Our products are delivered from our factory in the Netherlands.*

## Specifications Stainless steel rods for football game, set of 8.

Product code	HB.FB.Rodset
Material	Roestvrij staal, rubber

head office address

**HeBlad BV**  
Diamantweg 22  
NL - 5527 LC Hapert

## Related products



HB.FB.A



PP.R.GR

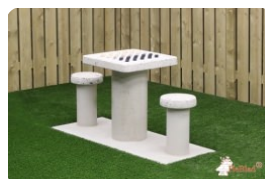

GT.CK.G2

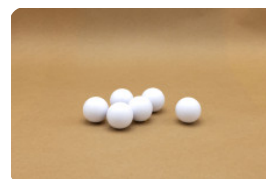

HB.FB.Ball6



HB.FBSC.set

*Our products are delivered from our factory in the Netherlands.*



correspondence address

**HeBlad - UK**

The Balance, 7th floor, Pinfold Street  
S1 2GU Sheffield, South Yorkshire  
T. 0114 352 0110  
info@HeBlad.co.uk  
www.HeBlad.co.uk

## Screw + nut for dolls 30 mm (13)

Product code: FB.S30 set13

**£ 4.00** excl. VAT **Head office address**  
(£ 4.80 incl. VAT)

**HeBlad BV**  
Diamantweg 22  
NL - 5527 LC Hapert

20 January 2025 - Prices subject to change

*Our products are delivered from our factory in the Netherlands.*

Registered under: HeBlad BV • HM Revenue and Customs • Ruby House 8 • Ruby Place • AB10 1ZP Aberdeen  
VAT Number GB381060225 • EORI Number GB381060225000 • Commercial register (NL) 170 66 364  
Rabobank De Kempen, Markt 7, 5531 BA Bladel (NL) • BIC RABONL2U • Branch code RABONL2UXXX • IBAN NL 20 RABO 0107530112 GBP

## Specifications Screw + nut for dolls 30 mm (13)

Product code FB.S30 set13

head office address

**HeBlad BV**  
Diamantweg 22  
NL - 5527 LC Hapert

## Related products

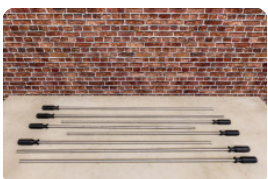

HB.FB.Rodset



HB.FBP.Set



HB.FB.eye



HB.FBP.Set



HB.FBSC.set

*Our products are delivered from our factory in the Netherlands.*



correspondence address

**HeBlad - UK**

The Balance, 7th floor, Pinfold Street  
S1 2GU Sheffield, South Yorkshire  
T. 0114 352 0110  
info@HeBlad.co.uk  
www.HeBlad.co.uk

## Bolts + Nuts eye protectors 35 mm, 8 pieces

Product code: FB.S35 set8

**£ 2.50** excl. VAT **Head office address**  
(£ 3.00 incl. VAT)

**HeBlad BV**  
Diamantweg 22  
NL - 5527 LC Hapert

20 January 2025 - Prices subject to change

*Our products are delivered from our factory in the Netherlands.*

Registered under: HeBlad BV • HM Revenue and Customs • Ruby House 8 • Ruby Place • AB10 1ZP Aberdeen  
VAT Number GB381060225 • EORI Number GB381060225000 • Commercial register (NL) 170 66 364  
Rabobank De Kempen, Markt 7, 5531 BA Bladel (NL) • BIC RABONL2U • Branch code RABONL2UXXX • IBAN NL 20 RABO 0107530112 GBP

## Specifications Bolts + Nuts eye protectors 35 mm, 8 pieces

Product code

FB.S35 set8

head office address

**HeBlad BV**  
Diamantweg 22  
NL - 5527 LC Hapert

### Related products



HB.FB.eye



HB.FB.Eye.set8



HB.FB.eye



HB.FB.Eye.set8

*Our products are delivered from our factory in the Netherlands.*



## Bottom plate for all brands of Benches Natural Concrete

Product code: OP\_BB

The base plate of 248 x 120 cm is specifically designed to be placed under HeBlad's concrete benches and table football table. These HeBlad products have exactly the right weight to prevent them from sliding on the diamond profile of this base plate.

The base plate is not only suitable for HeBlad products. For example, you can also place this base plate under your own park bench. It is most likely a good idea to anchor the bench in the base plate. For an additional charge, we can even include cutouts in the base plate, so that your bench fits exactly on the base plate. For this we ask you to contact us in advance.

What makes the base plate so special?

In addition to the stability that the base plate guarantees, the ground diamond profile ensures that the plate does not become slippery when exposed to water or moisture. Placing a base plate under your bench protects you from weeds and unwanted growth of grass or moss near the bench. Any grass around the base plate can be mowed easily and neatly, because the plate can easily be placed in the ground at cutting height.

Concrete bench base plate specifications

What are the dimensions of the base plate? With a size of 246 x 120 x 10 cm and a weight of 525 kg, the base plate is quite a solid product. For this reason, the sheet is loaded directly onto the truck from production in our factory in Hapert, the Netherlands, using a loading and unloading crane. It is important to check the delivery conditions in advance, because the truck with crane cannot just arrive on location anywhere.

**£ 1,600.00** excl. VAT  
(£ 1,920.00 incl. VAT)

20 January 2025 - Prices subject to change

*Our products are delivered from our factory in the Netherlands.*



correspondence address

**HeBlad - UK**

The Balance, 7th floor, Pinfold Street  
S1 2GU Sheffield, South Yorkshire  
T. 0114 352 0110  
info@HeBlad.co.uk  
www.HeBlad.co.uk

head office address

**HeBlad BV**

Diamantweg 22  
NL - 5527 LC Hapert

**Bottom plates from HeBlad**

All HeBlad products are made with the same strength and cast from one piece of concrete. This may mean that a bottom plate is desirable for stability. Placing a base plate also prevents the ground from collapsing under the game table.

We have designed a special base plate for every HeBlad product. Think of base plates for the ping pong table or a picnic set. In most cases the base plate is optional, you order it separately from the product to be installed. In some cases we have integrated the base plate into the design. This is where the bottom plate is attached. Take the concrete park bench or DeLuxe concrete bench.

*Our products are delivered from our factory in the Netherlands.*

Registered under: HeBlad BV • HM Revenue and Customs • Ruby House 8 • Ruby Place • AB10 1ZP Aberdeen  
VAT Number GB381060225 • EORI Number GB381060225000 • Commercial register (NL) 170 66 364  
Rabobank De Kempen, Markt 7, 5531 BA Bladel (NL) • BIC RABONL2U • Branch code RABONL2UXXX • IBAN NL 20 RABO 0107530112 GBP



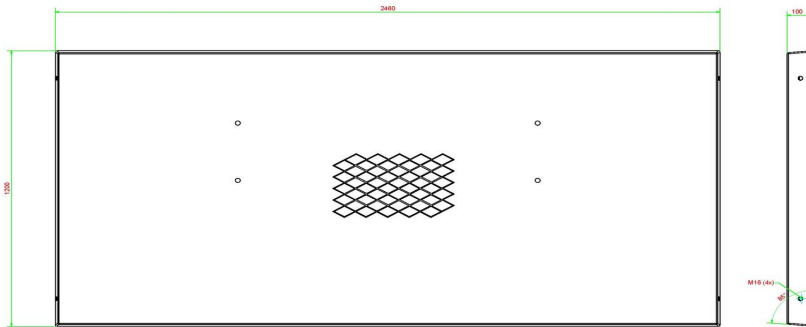

HeBlad  
www.HeBlad.com  
OP.BB  
Gewicht ± 700

## Specifications Bottom plate for all brands of Benches Natural Concrete

Product code	OP.BB	Weight	525 kg
Colour	Naturel beton	Finishing base plate	Anti-slip (window) profile
Dimensions (L x W x H)	248 x 120 x 7 cm	lifting device	Concrete screw sleeve M16 on 4 sides

## Related products



BB.DL.A



BB.DL.OV



PS.DL.A



HB.FB.A



PP.AR.GR

*Our products are delivered from our factory in the Netherlands.*



## Bottom plate for all brands of Benches Anthracite-Concrete

Product code: OP\_BB\_AB

Why a base plate? A base plate provides strength and stability to the bench or football table that is placed on it. Thanks to the diamond profile on the top, slipperiness is prevented in damp weather. Liquid drains into the gutters and the concrete prevents unwanted growth of weeds and the like around the bench. This base plate with dimensions of 246 x 120 x 10 cm is specially made for supporting a HeBlad concrete bench. Because this plate is made of thoroughly coloured anthracite concrete, it fits perfectly with the anthracite oval concrete bench or DeLuxe anthracite concrete bench.

How is the base plate placed?

Due to the weight of 525 kg and the large dimensions, this base plate is delivered with a truck with loading and unloading crane. The reach of the crane is five meters, which means that the installation must be done within five meters of the truck. So always advice our delivery conditions in advance.

The base plate can be placed at cutting height. This makes it easy to keep the area around the plaque tidy. You can mow the lawn without having to cut and sweep without annoying edges.

Which base plate fits best?

At HeBlad we love customization and suitable solutions. That is why we have developed various base plates that match our gaming tables exactly. The base plates for our ping pong tables and picnic sets are also available separately. You can also choose from the colour natural concrete or anthracite concrete. Completely tailored to the product that will be placed on the base plate.

**£ 1,650.00** excl. VAT  
(£ 1,980.00 incl. VAT)

*20 January 2025 - Prices subject to change*

*Our products are delivered from our factory in the Netherlands.*



correspondence address

**HeBlad - UK**

The Balance, 7th floor, Pinfold Street  
S1 2GU Sheffield, South Yorkshire  
T. 0114 352 0110  
info@HeBlad.co.uk  
www.HeBlad.co.uk

head office address

**HeBlad BV**

Diamantweg 22  
NL - 5527 LC Hapert

Contact about the anthracite-concrete bench base plate

Do you have any questions about the base plate for the anthracite-concrete bench? Could you use advice on whether or not to install a base plate? Or would you like to know more about HeBlad's other products? Please contact us, we will be happy to help you.

*Our products are delivered from our factory in the Netherlands.*

Registered under: HeBlad BV • HM Revenue and Customs • Ruby House 8 • Ruby Place • AB10 1ZP Aberdeen  
VAT Number GB381060225 • EORI Number GB381060225000 • Commercial register (NL) 170 66 364  
Rabobank De Kempen, Markt 7, 5531 BA Bladel (NL) • BIC RABONL2U • Branch code RABONL2UXXX • IBAN NL 20 RABO 0107530112 GBP

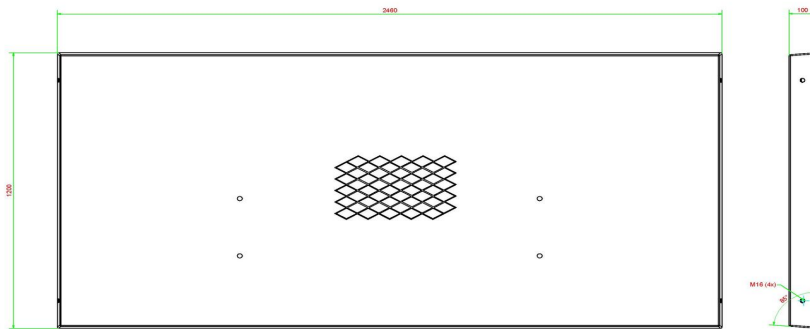

HeBlad  
www.HeBlad.com  
OP.BB.AB  
Gewicht ± 700

## Specifications Bottom plate for all brands of Benches Anthracite-Concrete

Product code	OP.BB.AB	Weight	525 kg
Colour	Anthracite concrete	Finishing base plate	Anti-slip (window) profile
Dimensions (L x W x H)	248 x 120 x 7,2 cm	lifting device	Concrete screw sleeve M16 on 4 sides

## Related products



OP.BB



OP.PS.AB



BB.ST.A



BB.DLA.ML



BB.DLA.OV

*Our products are delivered from our factory in the Netherlands.*



## Backgammon Bench, Natural Concrete

Product code: BB.BG

**£ 2,500.00** excl. VAT  
(£ 3,000.00 incl. VAT)

The integrated backgammon game makes this concrete bench a must-have for the garden, the park, the school grounds, the campsite or in the park. HeBlad concrete is specifically designed for years of outdoor use. Intensive use or extreme weather conditions therefore have no effect on the workings or chic appearance of this backgammon bench.

### The history of backgammon

Where does backgammon come from? It was most likely first played in Mesopotamia 5000 years ago, after which it evolved over centuries into the current game. It is one of the oldest board games in the world, and the game is still popular with young and older generations.

### Backgammon for everyone

The backgammon bench is a beautiful concrete bench whose table top contains a backgammon board game. The bench always comes with backgammon stones and five dice. The base plate is optional and may need to be ordered separately.

### Combine Backgammon with other gaming tables

This backgammon bench is an eye-catcher in itself but can also be perfectly combined with other game tables or picnic sets from HeBlad. Think of the chess bench or checkers bench in the same colour: natural concrete.

### Contact HeBlad

Would you like to know more about our range of backgammon benches? Then be sure to contact us. Our experts are happy to help you.

*20 January 2025 - Prices subject to change*

*Our products are delivered from our factory in the Netherlands.*

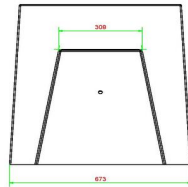
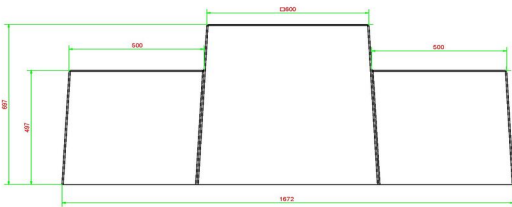
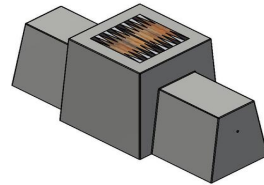
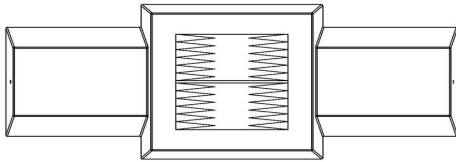

HeBlad  
www.HeBlad.com  
BB.BG  
Gewicht ± 1140 KG.

## Specifications Backgammon Bench, Natural Concrete

Product code	BB.BG	Height tabletop	70 cm
Colour	Natural concrete	Weight	1140 kg
Dimensions (L x W x H)	167 x 67 x 70 cm	Number of seats	2
Seat height	50 cm		

## Related products



GT.BG.AB2



GT.BG.2



GT.BG.pieces

*Our products are delivered from our factory in the Netherlands.*



## Backgammon Bench, Anthracite-Concrete

Product code: BB.BG.AB

**£ 2,575.00** excl. VAT  
(£ 3,090.00 incl. VAT)

Dark, robust and multifunctional. This backgammon bench made of anthracite concrete is a true jewel in your garden or in public spaces. How much does the anthracite concrete backgammon bench cost? You will not find a product of this high quality for a better price. At HeBlad, you order directly from the supplier and manufacturer, which saves in cost and emission.

Did you know that you always automatically receive an extra discount when you order multiple HeBlad products? That is more than worth the effort to combine our products. How about a regular concrete bench or a beautiful chess bench in anthracite concrete colour?

### Backgammon bank from HeBlad

Like all HeBlad products, this backgammon bench is also made from a single piece of concrete. Insensitive to vandalism and weather influences. Because the colour anthracite is added to the concrete, the entire bench is this beautiful anthracite colour, including the inside of the product. In the unlikely event of damage, the bench will not lose its colour. Thanks to their massive weight, HeBlad backgammon banks are also impervious to theft and vandalism. By placing the bank in a strategic location, even ram raids can be prevented or you will have a perfect and sturdy separation of your site.

### Delivery of the backgammon bench

We produce and supply this backgammon bank in-house. That is why we always advise you to read the delivery conditions in advance. We work with short delivery times of averagely 6 working weeks and with a loading and unloading crane from our own truck. The backgammon bank is always supplied including the backgammon stones and five dice. A possible base plate is always optional. You

*20 January 2025 - Prices subject to change*

*Our products are delivered from our factory in the Netherlands.*



correspondence address

**HeBlad - UK**

The Balance, 7th floor, Pinfold Street  
S1 2GU Sheffield, South Yorkshire  
T. 0114 352 0110  
info@HeBlad.co.uk  
www.HeBlad.co.uk

head office address

**HeBlad BV**

Diamantweg 22  
NL - 5527 LC Hapert

can contact us about this and order the base plate separately, if desired.

*Our products are delivered from our factory in the Netherlands.*

Registered under: HeBlad BV • HM Revenue and Customs • Ruby House 8 • Ruby Place • AB10 1ZP Aberdeen  
VAT Number GB381060225 • EORI Number GB381060225000 • Commercial register (NL) 170 66 364  
Rabobank De Kempen, Markt 7, 5531 BA Bladel (NL) • BIC RABONL2U • Branch code RABONL2UXXX • IBAN NL 20 RABO 0107530112 GBP



## Specifications Backgammon Bench, Anthracite-Concrete

Product code	BB.BG.AB	Height tabletop	70 cm
Colour	Anthracite concrete	Weight	1140 kg
Dimensions (L x W x H)	167 x 67 x 70 cm	Number of seats	2
Seat height	50 cm		

head office address

**HeBlad BV**  
Diamantweg 22  
NL 6527 LC Hapert

## Related products



BB.BG



BB.CK.AB



GT.BG.pieces

*Our products are delivered from our factory in the Netherlands.*



## Checkers/Drafts Table Natural Concrete (2P)

Product code: GT.CK.2

**£ 3,150.00** excl. VAT  
(£ 3,780.00 incl. VAT)

Would you like to take on the challenge of a game of the mind? The natural 2-person concrete checkers table offers the opportunity to compete with your opponent in the open air.

A chic and sleek version that doesn't look out of place anywhere. Do you have space in your garden? Or would you rather place the checkers table in a city park or on a schoolyard? Every outdoor space brightens up when this checker bank is part of it.

The weather-resistant concrete checkers table

The beautiful natural colour of the checkers table natural concrete for 2 people gives a natural look to the table and seats. The integrated checkerboard, like the entire checkers table, is easy to keep clean and resistant to all weather influences. The free checkers tiles provided are also made for the outdoors, so enjoy a game of checkers in the open air.

Concrete game table in various designs

Because tastes differ, the natural concrete checkers table for 2 persons can also be supplied as an anthracite-concrete checkers table for 2 persons. With the same appearance and specifications, but made from anthracite coloured concrete.

Have you already taken a look at the natural concrete checkers bank or the anthracite concrete checkers bank? You can play the same fun checkers game on these, only these benches are more robust.

*20 January 2025 - Prices subject to change*

*Our products are delivered from our factory in the Netherlands.*



correspondence address

**HeBlad - UK**

The Balance, 7th floor, Pinfold Street  
S1 2GU Sheffield, South Yorkshire  
T. 0114 352 0110  
info@HeBlad.co.uk  
www.HeBlad.co.uk

head office address

**HeBlad BV**

Diamantweg 22  
NL - 5527 LC Hapert

Combine the concrete checkers table with other games and gaming tables

Of course, it is fantastic to offer physical games to the users of your outdoor area in addition to mind sports. Combine the concrete checkers table natural concrete for 2 persons with one of the other game tables from HeBlad. Have you ever looked at the beautiful ping pong tables? How about the trendy foot volleyball or the always fanatical table football?

Supply and installation of concrete gaming tables

Because all HeBlad products are made to be placed on outdoor areas, they are all made of concrete. These are heavy materials that require specific delivery and installation. We advise you to always contact HeBlad professionals to discuss the options for installation on your site and to make the correct preparations if necessary.

\*When you order a checkers table, you will receive 1 set of checkers for free.

*Our products are delivered from our factory in the Netherlands.*

Registered under: HeBlad BV • HM Revenue and Customs • Ruby House 8 • Ruby Place • AB10 1ZP Aberdeen  
VAT Number GB381060225 • EORI Number GB381060225000 • Commercial register (NL) 170 66 364

Rabobank De Kempen, Markt 7, 5531 BA Bladel (NL) • BIC RABONL2U • Branch code RABONL2UXXX • IBAN NL 20 RABO 0107530112 GBP

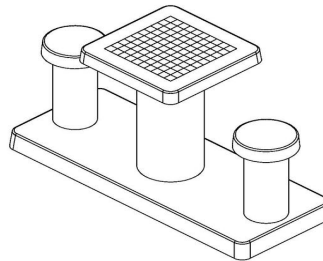
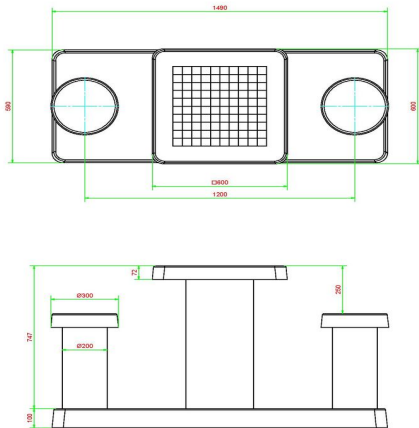

HeBlad  
www.HeBlad.com  
GT.CK.2  
Gewicht ± 490 KG.

## Specifications Checkers/Drafts Table Natural Concrete (2P)

Product code	GT.CK.2	Height tabletop	75 cm
Colour	Natural concrete	Seat height	50 cm
Dimensions (L x W x H)	149 x 59 x 85 cm	Dimensions base plate (L x W x H)	160 x 10 cm
Dimensions tabletop (L x W)	60 x 60 cm	Weight	425 kg
Tabletop thickness	7 cm		

## Related products



GT.CK.AB2



GT.CH.4



BB.CK



GT.CK.Pieces



PS.DLAB.GT.132

*Our products are delivered from our factory in the Netherlands.*



## Checkers/Drafts Table Anthracite-Concrete (2P)

Product code: GT.CK.AB2

**£ 3,250.00** excl. VAT  
(£ 3,900.00 incl. VAT)

Slim, subtle but sturdy. This checkers table in anthracite concrete is made for two people. The table is equipped with an integrated checkers game and you will receive the necessary set of checkers free of charge. Because the height of the table is 75 cm, it is perfectly matched to the height of the seats of 50 cm. These are standard seat and table heights, so you can sit comfortably to play checkers or just have a chat. Would you rather play chess than checkers? This checkers table can also be ordered as an anthracite concrete chess table for 2 persons. Don't forget to check out HeBlad's other gaming tables and benches.

Checkers table for 2 or 4 persons

If you have the space or would prefer to have four seats around the table, then the anthracite concrete checkers table for 4 people is perfect for your location. This has the same beautiful anthracite colour, but has four seating options. The corresponding bottom plate for the checkers and chess tables is adapted to the surface of the table with seats. Take this into account when determining whether a 4-person checkers table is suitable for your site. Both the 2-person and 4-person tables are available in natural concrete. The checkers table natural concrete for 2 persons is, as the name suggests, made of concrete and is of the same high quality as the anthracite version.

Combine the checkers table with other game tables

Because HeBlad products are known for their strength and retention of their beautiful appearance, you can confidently combine existing HeBlad products with new ones. For example, do you already have a HeBlad ping pong table on your property? Then a completely new checkers table would not look out of place next

*20 January 2025 - Prices subject to change*

*Our products are delivered from our factory in the Netherlands.*



correspondence address

**HeBlad - UK**

The Balance, 7th floor, Pinfold Street  
S1 2GU Sheffield, South Yorkshire  
T. 0114 352 0110  
info@HeBlad.co.uk  
www.HeBlad.co.uk

head office address

**HeBlad BV**

Diamantweg 22  
NL - 5527 LC Hapert

to this ping pong table. All products are cast from concrete and are insensitive to extreme weather conditions and vandalism. Do you want to expand your game tables with a nice picnic set or do you want to install a concrete bench as an extension to your foot volleyball table? If you have the space, nothing should hold you back. Contact us and we will discuss your options.

*Our products are delivered from our factory in the Netherlands.*

Registered under: HeBlad BV • HM Revenue and Customs • Ruby House 8 • Ruby Place • AB10 1ZP Aberdeen  
VAT Number GB381060225 • EORI Number GB381060225000 • Commercial register (NL) 170 66 364  
Rabobank De Kempen, Markt 7, 5531 BA Bladel (NL) • BIC RABONL2U • Branch code RABONL2UXXX • IBAN NL 20 RABO 0107530112 GBP

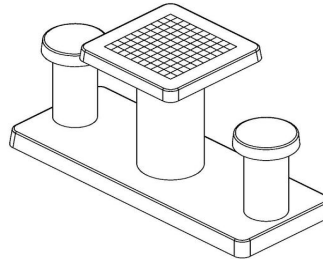
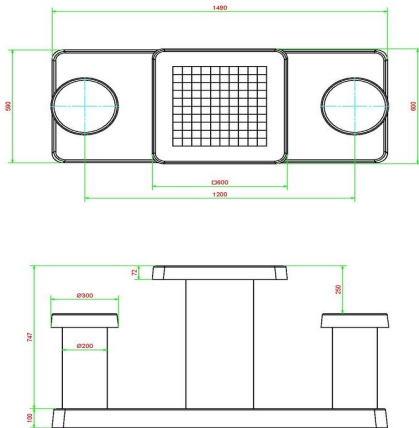

HeBlad  
www.HeBlad.com  
GT.CK.AB2  
Gewicht ± 490 KG.

## Specifications Checkers/Drafts Table Anthracite-Concrete (2P)

Product code	GT.CK.AB2	Height tabletop	75 cm
Colour	Anthracite concrete	Seat height	50 cm
Dimensions (L x W x H)	149 x 59 x 85 cm	Dimensions base plate (L x W x H)	1490 x 590 x 10 cm
Dimensions tabletop (L x W)	60 x 60 cm	Weight	425 kg
Tabletop thickness	7 cm		

### Related products



GT.CK.2



GT.CH.AB4



BB.CK



GT.CK.Pieces



PS.DL.GT.132

*Our products are delivered from our factory in the Netherlands.*



## Ludo Game Table Naturel Concrete (4P)

Product code: GT.LD.4

**£ 3,500.00** excl. VAT  
(£ 4,200.00 incl. VAT)

A real showpiece for the schoolyard or playground, for example. Enjoy a fun game of 'Ludo' or simply have lunch together at this game table. These game tables consist of one piece of concrete. So there are no loose parts, which optimizes safety. The playing surfaces are made of natural stone. The table is resistant to all weather influences. You are guaranteed years of enjoyment when you buy a HeBlad gaming table.

High quality Ludo game tables

At HeBlad we use special high-quality concrete. All our products are of high quality, as you have come to expect from us. The Ludo game table therefore retains its functionality for a long time, which means guaranteed years of fun. The playing surface of the Ludo game table is made of natural stone and is therefore resistant to all weather influences.

Choose the gaming table variant that suits you

The Ludo game table is available in two colours; Anthracite Concrete and Natural Concrete. In addition, HeBlad's game tables are also available in Chess table, Checkers table or Backgammon game table. When ordering this Ludo game table, you also have the choice of whether you want two or four seats. The concrete Ludo game table is a very popular product. The Ludo game table is not only a favorite on Dutch playgrounds and schoolyards, but also abroad.

Concrete base plate for game tables

*20 January 2025 - Prices subject to change*

*Our products are delivered from our factory in the Netherlands.*





correspondence address

**HeBlad - UK**  
The Balance, 7th floor, Pinfold Street  
S1 2GU Sheffield, South Yorkshire  
T. 0114 352 0110  
info@HeBlad.co.uk  
www.HeBlad.co.uk

head office address

**HeBlad BV**  
Diamantweg 22  
NL - 5527 LC Hapert

The base plate of the Ludo game table is placed at the same height as the existing paving. This means no steps up or down. The concrete base plate makes maintenance around the gaming tables easier. The bottom plate also ensures that the Ludo game table remains stable. Robust and solid, as you have come to expect from HeBlad.

Questions about our concrete game tables?

Do you have any questions about this Ludo game table or one of our other products? Please take a look at our FAQs (frequently asked questions) or contact us, we will be happy to help you.

\*When you order this game tile you will receive 1 set of pawns and dice for free.

*Our products are delivered from our factory in the Netherlands.*

Registered under: HeBlad BV • HM Revenue and Customs • Ruby House 8 • Ruby Place • AB10 1ZP Aberdeen  
VAT Number GB381060225 • EORI Number GB381060225000 • Commercial register (NL) 170 66 364  
Rabobank De Kempen, Markt 7, 5531 BA Bladel (NL) • BIC RABONL2U • Branch code RABONL2UXXX • IBAN NL 20 RABO 0107530112 GBP

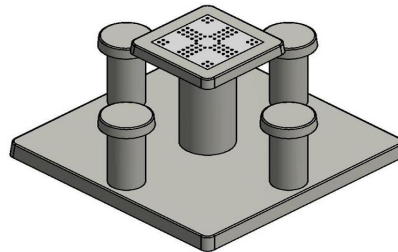
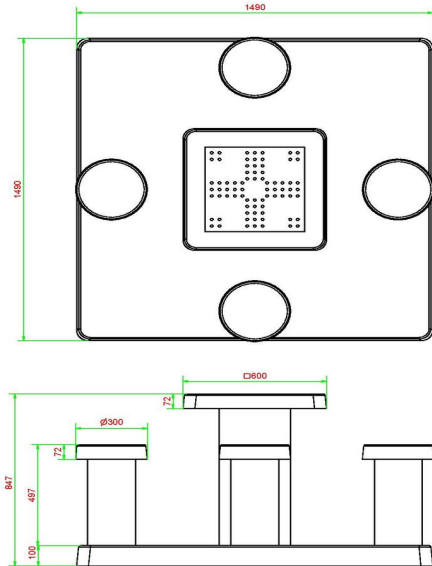

HeBlad  
www.HeBlad.com  
GT.LD.4

± 900 KG.

## Specifications Ludo Game Table Naturel Concrete (4P)

Product code	GT.LD.4	Height tabletop	75 cm
Colour	Natural concrete	Seat height	50 cm
Dimensions (L x W x H)	149 x 149 x 85 cm	Dimensions base plate (L x W x H)	149 x 149 x 10 cm
Dimensions tabletop (L x W)	60 x 60 cm	Weight	900 kg
Tabletop thickness	7 cm		

## Related products



GT.CH.AB4



GT.CK.2



BB.CH.AB

*Our products are delivered from our factory in the Netherlands.*



## Ludo Game Table Anthracite-Concrete (4P)

Product code: GT.LD.AB4

**£ 3,600.00** excl. VAT  
(£ 4,320.00 incl. VAT)

What a beauty, this anthracite concrete ludo table. The square game table top in combination with the round leg and round seats makes the design unique. The integrated game board has bright ludo colours, making the table a real eye-catcher on your schoolyard, in the park, in the garden or on your camping site. The four stools are perfectly adjusted to the table height, have the ideal seat height and the perfect distance to the game. This well-coordinated height also makes the anthracite concrete ludo table very suitable as a regular garden table.

No need to worry about the anthracite concrete ludo table

Due to the robust and incredibly sturdy concrete from which the stools and table are made, you never have to worry about wear and tear on the anthracite concrete ludo table. Weather-resistant, easy to maintain and impervious to vandalism. The game board consists of natural stone and is incorporated into the concrete of the table top. The pawn set with dice that you receive for free from HeBlad is also made of high-quality material. If you accidentally lose them, you can simply order a new or extra set.

An infinity of gaming tables from HeBlad

In addition to the anthracite concrete ludo table, HeBlad also has the natural concrete ludo table variant. In terms of colour, this is the lighter version of the anthracite concrete table. Several ludo tables can also be placed together, in the same or different colours.

By combining different gaming tables you broaden the gaming options for your visitors. For the athletes, foot volleyball is a fitting challenge and the familiar ping

*20 January 2025 - Prices subject to change*

*Our products are delivered from our factory in the Netherlands.*



correspondence address

**HeBlad - UK**  
The Balance, 7th floor, Pinfold Street  
S1 2GU Sheffield, South Yorkshire  
T. 0114 352 0110  
info@HeBlad.co.uk  
www.HeBlad.co.uk

head office address

**HeBlad BV**  
Diamantweg 22  
NL - 5527 LC Hapert

pong tables are always a success.

Additional seating next to the anthracite concrete ludo table

Perhaps your accommodation would benefit more from extra space to sit in addition to playing the ludo game. Recreational enthusiasts and hikers will certainly appreciate a beautiful picnic set and the benches from HeBlad are so sturdy that they can also keep your site safe.

Contact HeBlad

Are overwhelmed with all the possibilities and not sure what the best option is for your site? Please contact HeBlad, we will be happy to help you.

\*When you order this game tile you will receive 1 set of pawns and dice for free.

*Our products are delivered from our factory in the Netherlands.*

Registered under: HeBlad BV • HM Revenue and Customs • Ruby House 8 • Ruby Place • AB10 1ZP Aberdeen  
VAT Number GB381060225 • EORI Number GB381060225000 • Commercial register (NL) 170 66 364  
Rabobank De Kempen, Markt 7, 5531 BA Bladel (NL) • BIC RABONL2U • Branch code RABONL2UXXX • IBAN NL 20 RABO 0107530112 GBP

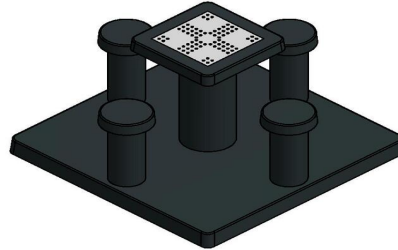
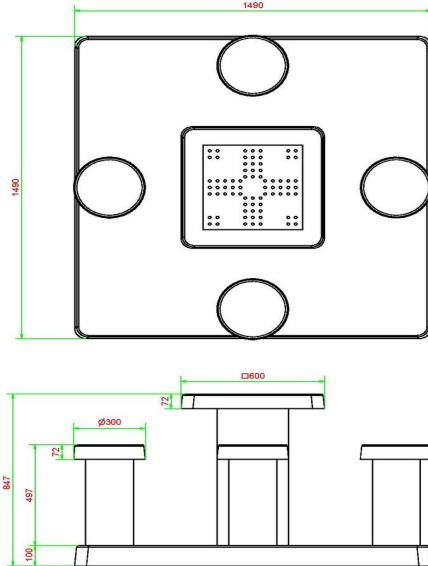

HeBlad  
www.HeBlad.com  
GT.LD.AB4

± 900 KG.

## Specifications Ludo Game Table Anthracite-Concrete (4P)

Product code	GT.LD.AB4	Height tabletop	75 cm
Colour	Anthracite concrete	Seat height	50 cm
Dimensions (L x W x H)	149 x 149 x 85 cm	Dimensions base plate (L x W x H)	149 x 149 x 10 cm
Dimensions tabletop (L x W)	60 x 60 cm	Weight	900 kg
Tabletop thickness	7 cm		

### Related products



BB.CH



GT.CK.AB2



GT.CH.4



GT.LD.instort

*Our products are delivered from our factory in the Netherlands.*



### **Multi-Game Table (1-1-1) Standard**

Product code: PS.ST.GT.111

**£ 3,750.00** excl. VAT  
(£ 4,500.00 incl. VAT)

*20 January 2025 - Prices subject to change*

*Our products are delivered from our factory in the Netherlands.*

## Specifications Multi-Game Table (1-1-1) Standard

head office address

Product code	PS.ST.GT.111	Height tabletop	75 cm	<b>HeBlad BV</b>
Colour	Natural concrete	Seat height	50 cm	Diamantweg 22
Dimensions (L x W x H)	210 x 193 x 75 cm	Material seat	Beton	NL - 5527 LC Hapert
Dimensions tabletop (L x W)	210 x 90 cm	Distance legs	111 cm (center to center)	
Tabletop thickness	7 cm	Weight	950 kg	

## Related products



PS.ST.GT.132



PS.STAB.GT.132



GT.CH.Pieces



BB.CH.AB



GT.CH.2

*Our products are delivered from our factory in the Netherlands.*



**Multi Gaming table (1-1-1) Standard  
Anthracite-concrete**

Product code: PS.STAB.GT.111

**£ 3,900.00** excl. VAT  
(£ 4,680.00 incl. VAT)

20 January 2025 - Prices subject to change

*Our products are delivered from our factory in the Netherlands.*



## Specifications Multi Gaming table (1-1-1) Standard Anthracite-concrete

head office address

Product code	PS.STAB.GT.111	Height tabletop	75 cm	<b>HeBlad BV</b>
Colour	Anthracite concrete	Seat height	50 cm	Diamantweg 22
Dimensions (L x W x H)	210 x 193 x 75 cm	Material seat	Beton	NL - 5527 LC Hapert
Dimensions tabletop (L x W)	210 x 90 cm	Distance legs	111 cm (center to center)	
Tabletop thickness	7 cm	Weight	950 kg	

## Related products



PS.DL.GT.111



PS.ST.GT.132



OP.PS.AB



GT.CH.Pieces

*Our products are delivered from our factory in the Netherlands.*



## Multi Gaming table (1-1-1) DeLuxe

Product code: PS.DL.GT.111

**£ 3,900.00** excl. VAT  
(£ 4,680.00 incl. VAT)

20 January 2025 - Prices subject to change

*Our products are delivered from our factory in the Netherlands.*

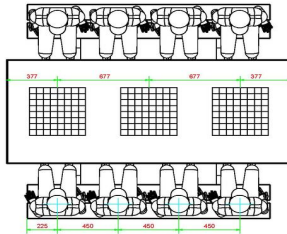
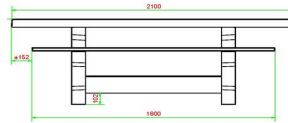
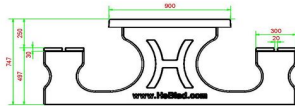
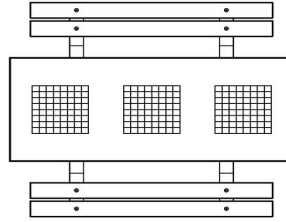
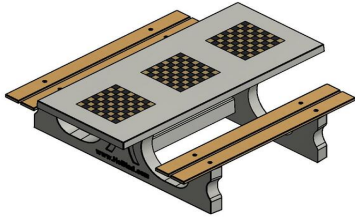

HeBlad  
www.HeBlad.com  
PS.DL.GT.111  
± 780 KG.

## Specifications Multi Gaming table (1-1-1) DeLuxe

Product code	PS.DL.GT.111	Height tabletop	75 cm
Colour	Natural concrete	Seat height	50 cm
Dimensions (L x W x H)	210 x 193 x 75 cm	Material seat	Bamboo
Dimensions tabletop (L x W)	210 x 90 cm	Distance legs	111 cm (center to center)
Tabletop thickness	7 cm	Weight	780 kg

## Related products



PS.ST.GT.111



PS.STAB.GT.111



GT.CH.Pieces

*Our products are delivered from our factory in the Netherlands.*



## A set of support blocks for different tables

Product code: OV.PP.SET

**£ 1,150.00** excl. VAT  
(£ 1,380.00 incl. VAT)

To better distribute the pressure of HeBlad's robust gaming tables and to prevent the table from sinking into the underlying surface, we have developed bottom feet. The size of each piece in the set is 122.5 x 20 x 6.5 cm and they are therefore suitable for our ping pong tables, foot volleyball tables and table football tables. Because the bottom feet are wider than the legs of the tables, they are less likely to sink into the ground on which they stand. The bottom feet are easy to mount on the bottom of the legs and are made from the well-known sturdy HeBlad concrete.

### Set of base feet or base plate

Because our ping pong tables are heavy products, the set of bottom feet may not be sufficient for your surface to prevent collapse. We have devised complete base plates for this purpose, which fit perfectly under our ping-pong tables. By using the base plate you strengthen the surface and protect the ping pong table against unwanted grass or weeds.

If you are unsure about the best solution for you, please contact us. Free delivery applies to both the base set and the base plate in the Netherlands and the average delivery time is only 10 working days. For the UK, this will take a bit longer. On average the delivery time is 6 weeks.

### More possibilities with a set of lower feet

Because the set of bases is suitable for several HeBlad gaming tables, you no longer have to worry whether the surface of your location is suitable for a foot volleyball table. This set also makes it possible for you to finally install that football table. Feel free to order the long-cherished ping pong table. Nothing is holding you back anymore.

*20 January 2025 - Prices subject to change*

*Our products are delivered from our factory in the Netherlands.*



correspondence address

**HeBlad - UK**

The Balance, 7th floor, Pinfold Street  
S1 2GU Sheffield, South Yorkshire  
T. 0114 352 0110  
info@HeBlad.co.uk  
www.HeBlad.co.uk

head office address

**HeBlad BV**

Diamantweg 22  
NL - 5527 LC Hapert

**Contact HeBlad**

We'd like to offer everyone a suitable gaming table, picnic set or concrete bench from HeBlad. That is why we are constantly developing and listening to you. By producing the set of base feet and the base plates, more locations have the opportunity to install HeBlad products. Are you curious about our products and would you like to know what is possible in your area? Feel free to contact us.

*Our products are delivered from our factory in the Netherlands.*

Registered under: HeBlad BV • HM Revenue and Customs • Ruby House 8 • Ruby Place • AB10 1ZP Aberdeen  
VAT Number GB381060225 • EORI Number GB381060225000 • Commercial register (NL) 170 66 364  
Rabobank De Kempen, Markt 7, 5531 BA Bladel (NL) • BIC RABONL2U • Branch code RABONL2UXXX • IBAN NL 20 RABO 0107530112 GBP

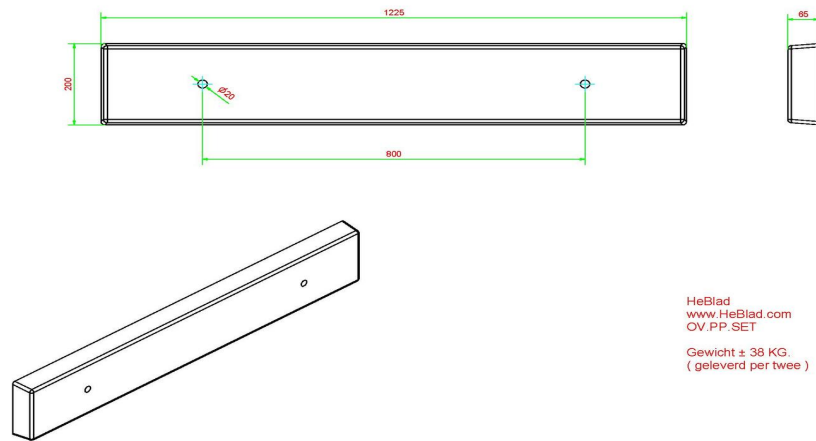

## Specifications A set of support blocks for different tables

Product code	OV.PP.SET
Weight	38 kg

## Related products



PS.DL.A



PP.GR



PS.DLAB.RT



PP.AR.BL



PP.R.AB

*Our products are delivered from our factory in the Netherlands.*



correspondence address

**HeBlad - UK**

The Balance, 7th floor, Pinfold Street  
S1 2GU Sheffield, South Yorkshire  
T. 0114 352 0110  
info@HeBlad.co.uk  
www.HeBlad.co.uk

## Anthracite-Concrete Base Set for various tables

Product code: OVAB.PP.SET

Dimensions are 122.5 x 20 x 6.5 cm.

This set consists of 2 concrete plates in anthracite concrete color which are suitable for mounting on the underside of ping pong table legs. The set is suitable for all our ping pong tables, foot volleyball tables and football tables.

Because the concrete slabs are 5 cm larger than the table legs after placement, the pressure per cm<sup>2</sup> is more than halved, meaning that the table cannot sink as quickly on softer surfaces. Consider a surface made of wood chips or play sand. There is also an advantage if you place these feet under the table legs in the grass. It is then much easier to mow the grass against the legs. The grass would otherwise like to grow up against the legs.

**£ 1,175.00** excl. VAT

(£ 1,410.00 incl. VAT)

head office address

**HeBlad BV**

Diamantweg 22  
NL - 5527 LC Hapert

20 January 2025 - Prices subject to change

*Our products are delivered from our factory in the Netherlands.*

Registered under: HeBlad BV • HM Revenue and Customs • Ruby House 8 • Ruby Place • AB10 1ZP Aberdeen

VAT Number GB381060225 • EORI Number GB381060225000 • Commercial register (NL) 170 66 364

Rabobank De Kempen, Markt 7, 5531 BA Bladel (NL) • BIC RABONL2U • Branch code RABONL2UXXX • IBAN NL 20 RABO 0107530112 GBP

## Specifications Anthracite-Concrete Base Base Set for various tables

Product code

OVAB.PP.SET

head office address

**HeBlad BV**  
Diamantweg 22  
NL - 5527 LC Hapert

### Related products



PS.DLAB.OV



PP.AB



PS.DLAB.GT



PP.R.AB



VV.AB

*Our products are delivered from our factory in the Netherlands.*





## Park Bench with bottom plate Natural Concrete

Product code: BB.PB.OP

**£ 2,250.00** excl. VAT  
(£ 2,700.00 incl. VAT)

This park bench in Natural Concrete is ideal for communities and park management. The benches are eye pleasing and above all extremely strong through the solid construction of the heavy legs. Because these legs are moulded in one piece together with the bottom plate you get a hardening underneath the bench as well.

20 January 2025 - Prices subject to change

*Our products are delivered from our factory in the Netherlands.*

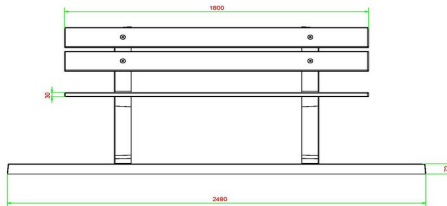
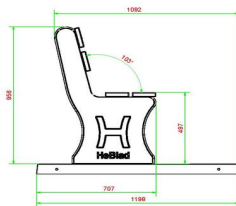
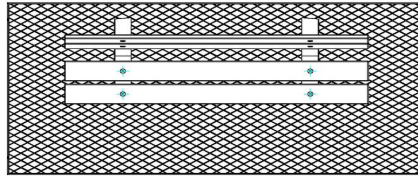
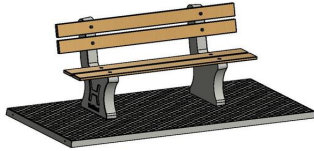

HeBlad  
www.HeBlad.com  
BB.PB.OP  
gewicht ± 700 KG.

## Specifications Park Bench with bottom plate Natural Concrete

Product code	BB.PB.OP	Material seat	Bamboo
Colour	Natural concrete	Number of seats	4
Dimensions (L x W x H)	248 x 120 x 103 cm	Dimensions base plate (L x W x H)	120 x 7 cm
Dimensions seat	180 x 30 cm	Finishing base plate	Anti-slip (window) profile
Seat height	49 cm	Weight	700 kg

### Related products 103 degrees



BB.PBAB.OP



BB.PBT



BB.DLA.OP.ZL



BB.DLAB.OP



BB.DLAB.OV

*Our products are delivered from our factory in the Netherlands.*



## Park Bench with bottom plate Anthracite-Concrete

Product code: BB.PBAB.OP

**£ 2,300.00** excl. VAT  
(£ 2,760.00 incl. VAT)

This park bench coloured through and through in anthracite is ideal for communities and park management. The benches are eye pleasing and above all extremely strong through the solid construction of the heavy legs. Because these legs are moulded in one piece together with the bottom plate you get a hardening underneath the bench as well.

20 January 2025 - Prices subject to change

*Our products are delivered from our factory in the Netherlands.*

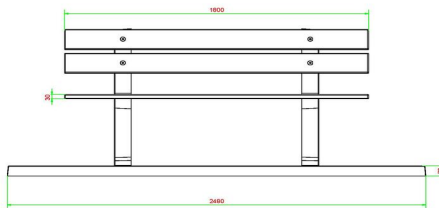
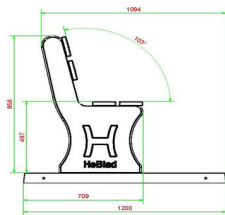
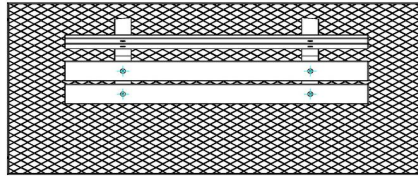
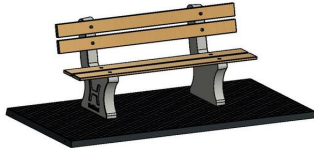

HeBlad  
www.HeBlad.com  
BB.PBAB.OP  
gewicht ± 700 KG.

## Specifications Park Bench with bottom plate Anthracite-Concrete

Product code	BB.PBAB.OP	Material seat	Bamboo
Colour	Anthracite concrete	Number of seats	4
Dimensions (L x W x H)	248 x 120 x 103 cm	Dimensions base plate (L x W x H)	2480 x 1200 x 7 cm
Dimensions seat	180 x 30 cm	Finishing base plate	Anti-slip (window) profile
Seat height	49 cm	Weight	700 kg

### Related products 103 degrees



BB.PB.OP



BB.PBT.AB



BB.DL.OP.ZL



BB.DLAB.OP



BB.DL.OV

*Our products are delivered from our factory in the Netherlands.*



## Set of 4 Park Benches with Base Plate

Product code: BB.PB.OP.SET4

**£ 5,350.00** excl. VAT  
(£ 6,420.00 incl. VAT)

20 January 2025 - Prices subject to change

*Our products are delivered from our factory in the Netherlands.*

## Specifications Set of 4 Park Benches with Base Plate

head office address

Product code	BB.PB.OP.SET4	Material seat	Bamboo	<b>HeBlad BV</b>
Colour	Natural concrete	Number of seats	4	Diamantweg 22
Dimensions (L x W x H)	248 x 120 x 103 cm	Dimensions base plate (L x W x H)	248 x 120 x 7 cm	NL - 5527 LC Hapert
Dimensions seat	180 x 30 cm	Finishing base plate	Anti-slip (window) profile	
Seat height	49 cm	Weight	4 x 700 kg	
Seating corner	103 degrees			

## Related products



BB.PBAB.OP.SET4



BB.PB.OP



BB.PBAB.OP



BB.PB.DUO



BB.PBAB.DUO

*Our products are delivered from our factory in the Netherlands.*



**Set of 4 Park Benches with Base Plate,  
Anthracite-Concrete**

Product code: BB.PBAB.OP.SET4

**£ 5,550.00** excl. VAT  
(£ 6,660.00 incl. VAT)

20 January 2025 - Prices subject to change

*Our products are delivered from our factory in the Netherlands.*

## Specifications Set of 4 Park Benches with Base Plate, Anthracite-Concrete

head office address

Product code	BB.PBAB.OP.SET4	Material seat	Bamboo
Colour	Anthracite concrete	Number of seats	4
Dimensions (L x W x H)	248 x 120 x 103 cm	Dimensions base plate (L x W x H)	120 x 7 cm
Dimensions seat	180 x 30 cm	Finishing base plate	Anti-slip (window) profile
Seat height	49 cm	Weight	4 x 700 kg
Seating corner	103 degrees		

**HeBlad BV**  
Diamantweg 22  
NL - 5527 LC Hapert

## Related products



BB.PB.OP.SET4



BB.PBAB.OP



BB.PB.OP



BB.PBAB.DUO



BB.PB.DUO

*Our products are delivered from our factory in the Netherlands.*





## Ping pong table low, rounded Blue

Product code: PP.AR.LOW.BL

**£ 2,900.00** excl. VAT  
(£ 3,480.00 incl. VAT)

Did you know that children from the age of 5 start developing their ball handling? Challenge them to a game on the table tennis table and stimulate their development. We have developed a low model of our concrete table tennis table especially for this purpose. On this low table tennis table, smaller children also have the opportunity to return a ball well. When little children play at a regular table tennis table, they often get hit in the face by the ball, or sometimes the ball even flies over their head. To accommodate for younger children, we designed a lower model table tennis table, which offers them the same opportunities the older children have.

This low concrete table tennis table is 25 centimeters lower than a competition table. For extra safety, these table tennis tables have rounded corners, which provides more safety than the regular table tennis table. Games other than table tennis can also easily be played on this lowered game table by older children and adults, such as foot volleyball. This table is ideal if you don't have enough space for an actual foot volleyball table.

Where are HeBlad's low table tennis tables located?

You will find our ping pong tables at campsites, playgrounds, parks and many other public or private areas. Wherever games can be played, you will find HeBlad's robust gaming tables. The low ping pong table with rounded corners is specifically designed for placement on school grounds for children in the lower grades of primary school. The table can certainly also be used for other purposes.

Combine the table tennis tables low with other game tables

The low table tennis table, like the other ping pong tables, can be ordered in the colours green, blue, anthracite and natural. This low table can also be perfectly

*20 January 2025 - Prices subject to change*

*Our products are delivered from our factory in the Netherlands.*



correspondence address

**HeBlad - UK**

The Balance, 7th floor, Pinfold Street  
S1 2GU Sheffield, South Yorkshire  
T. 0114 352 0110  
info@HeBlad.co.uk  
www.HeBlad.co.uk

head office address

**HeBlad BV**

Diamantweg 22  
NL - 5527 LC Hapert

combined with all other HeBlad gaming tables, but also with benches and picnic sets. Because almost all our products are cast from one piece of concrete, they have a long lifespan and can be combined very nicely with each other.

#### Bottom plate for the ping pong tables

When is a base plate required for a ping pong table? This depends on the stability of the surface and whether maintenance can easily be carried out on the ground under the table. An optional base plate can be ordered for each ping pong table. This is not included with the table and certain conditions apply to installing a base plate.

We do recommend that you contact us when you are considering purchasing a base plate. This way we can be well prepared when it comes to the installation of both base plate and the table, and inform you of any conditions that come with the installation of the base plate.

*Our products are delivered from our factory in the Netherlands.*

Registered under: HeBlad BV • HM Revenue and Customs • Ruby House 8 • Ruby Place • AB10 1ZP Aberdeen  
VAT Number GB381060225 • EORI Number GB381060225000 • Commercial register (NL) 170 66 364  
Rabobank De Kempen, Markt 7, 5531 BA Bladel (NL) • BIC RABONL2U • Branch code RABONL2UXXX • IBAN NL 20 RABO 0107530112 GBP

## Specifications Ping pong table low, rounded Blue

head office address

Product code	PP.AR.LOW.BL	Height tabletop	50 cm	<b>HeBlad BV</b>
Colour	Blue - RAL 5005	Height of the net	14,75 cm NL - 5527 LC Hapert	Diamantweg 22
Dimension playing surface (L x W)	274 x 152 cm	Weight	1380 kg	
Dimensions bottom base plate	279 x 157 cm	Distance legs	183 cm (center to center)	
Tabletop thickness	8,4 cm			

## Related products



PP.AR.LOW.A



B.S1.pastel



GT.LD.AB4



OP.PP

*Our products are delivered from our factory in the Netherlands.*



## Ping pong table low, rounded Green

Product code: PP.AR.LOW.GR

**£ 2,900.00** excl. VAT  
(£ 3,480.00 incl. VAT)

We have adapted our well-known concrete ping pong table, especially for children from 5 to about 8 years old. From the age of 5, children start to develop their ball control. Of course you want to encourage that! A regular table tennis table is just too high to return a ball properly. Children often even get the ball in the face, and that is frightening. The low concrete ping pong table is the solution. This low model has rounded corners for extra safety. A nice bonus of this ping pong table: for larger and older children, this ping pong table is perfect for a game of foot volleyball or 'around the table'.

### Ping pong table or foot volleyball

By lowering the table it can be used for multiple games. When will you choose this or another HeBlad gaming table? Every HeBlad game table, picnic set or bench is made from a single piece of concrete and is guaranteed to be robust, sturdy and have a long lifespan. If you play a lot of foot volleyball, we have a special table for that. The game can thus be played like intended. But the extremely strong low ping pong table can also be used for this.

### Ping pong table low in various designs

All ping pong tables and foot volleyball tables are available in the colours green, blue, natural and anthracite. This also applies to the low ping pong table with rounded corners. A suitable colour for every location.

### Low bottom plate for ping pong table

Is a low base plate for the ping pong table recommended? To guarantee the stability of the ping pong table and keep the area around the table tidy, you can choose to order an additional base plate. This base plate is optional and is not

*20 January 2025 - Prices subject to change*

*Our products are delivered from our factory in the Netherlands.*



correspondence address

**HeBlad - UK**

The Balance, 7th floor, Pinfold Street  
S1 2GU Sheffield, South Yorkshire  
T. 0114 352 0110  
info@HeBlad.co.uk  
www.HeBlad.co.uk

head office address

**HeBlad BV**

Diamantweg 22  
NL - 5527 LC Hapert

included as standard. Are you unsure about the surface on which you want to place the game table or do you have questions about the maintenance of the table or surface? Please contact us. We can advise you about the base plate and know everything about the delivery conditions of the low ping pong table and the base plate.

*Our products are delivered from our factory in the Netherlands.*

Registered under: HeBlad BV • HM Revenue and Customs • Ruby House 8 • Ruby Place • AB10 1ZP Aberdeen  
VAT Number GB381060225 • EORI Number GB381060225000 • Commercial register (NL) 170 66 364  
Rabobank De Kempen, Markt 7, 5531 BA Bladel (NL) • BIC RABONL2U • Branch code RABONL2UXXX • IBAN NL 20 RABO 0107530112 GBP

## Specifications Ping pong table low, rounded Green

head office address

Product code	PP.AR.LOW.GR	Height tabletop	50 cm	<b>HeBlad BV</b>
Colour	Green - RAL 6009	Height of the net	14,75 cm NL - 5527 LC Hapert	Diamantweg 22
Dimension playing surface (L x W)	274 x 152 cm	Weight	1380 kg	
Dimensions bottom base plate	279 x 157 cm	Distance legs	183 cm (center to center)	
Tabletop thickness	8,4 cm			

## Related products



PP.AR.LOW.A



PP.AR.LOW.BL



B.S1.pastel



GT.LD.4



PP.AR.GR

*Our products are delivered from our factory in the Netherlands.*



## Ping pong table low, rounded Anthracite

Product code: PP.AR.LOW.A

**£ 2,900.00** excl. VAT  
(£ 3,480.00 incl. VAT)

HeBlad continues to develop and improve products and is happy to listen to market demand. Quality, functionality and sustainability come first. For example, the Picnic Set that is suitable for wheelchairs and the backgammon tables have been added to our range in various versions. Our latest addition is the low concrete table tennis table. Specially developed for the lower grades of primary school.

Low ping pong table for better development of ball handling in children  
Children develop their sense of ball from the age of 5. Of course, they also like to play outside with other children. Ping-pong and 'around the table' are favourite games at schools, campsites and public spaces. The standard table tennis tables are too high for younger children. They often get the ball in the face and cannot return the ball properly with a bat. That is why we designed a table tennis table that is 25 centimeters lower than a regular table. This way they can see the ball coming and have the opportunity to play the ball back. With the rounded corners, the table is a safe object at primary school.

### Concrete benches at the table tennis tables

Where younger children play, adults are close by. How do you combine the table tennis tables? For example, place a beautiful concrete bench from HeBlad near the low ping-pong table, so adults have a view of the children playing and can sit comfortably. Both HeBlad's gaming tables and benches are made of sturdy, durable concrete. The products last a long time and can easily be combined with each other. This way you maintain a beautiful unity on your site and offer the users pleasure and comfort.

*20 January 2025 - Prices subject to change*

*Our products are delivered from our factory in the Netherlands.*



correspondence address

**HeBlad - UK**

The Balance, 7th floor, Pinfold Street  
S1 2GU Sheffield, South Yorkshire  
T. 0114 352 0110  
info@HeBlad.co.uk  
www.HeBlad.co.uk

head office address

**HeBlad BV**

Diamantweg 22  
NL - 5527 LC Hapert

Which colour table tennis table is the best choice?

Our new model ping pong tables can be ordered in green, blue and anthracite lacquered. Other table tennis tables can also be ordered in the colours natural concrete and anthracite concrete. Because of the wide range, you can match the colour to your location and its surroundings. Are you going for striking, or for peace and unity? Everything is possible.

Bottom plate

The optional base plate can be ordered separately. The table is supplied without a base plate and delivery conditions apply to both the base plate and the game table. Always contact us for this.

When was the table tennis table born?

Table tennis has a long history and is derived from the regular game of tennis. At the end of the 19th century, people already hit a ball on a table, but scoring points was not yet part of the game. The fact that this game has become a well-known game and even an Olympic sport is due to the accessibility of the game and the pleasant way of moving when playing the game.

*Our products are delivered from our factory in the Netherlands.*

Registered under: HeBlad BV • HM Revenue and Customs • Ruby House 8 • Ruby Place • AB10 1ZP Aberdeen  
VAT Number GB381060225 • EORI Number GB381060225000 • Commercial register (NL) 170 66 364

Rabobank De Kempen, Markt 7, 5531 BA Bladel (NL) • BIC RABONL2U • Branch code RABONL2UXXX • IBAN NL 20 RABO 0107530112 GBP



## Specifications Ping pong table low, rounded Anthracite

head office address

Product code	PP.AR.LOW.A	Height tabletop	50 cm	<b>HeBlad BV</b>
Colour	Anthracite - RAL 7016	Height of the net	14,75 cm	Diamantweg 22
Dimension playing surface (L x W)	274 x 152 cm	Weight	1380 kg	NL - 5527 LC Hapert
Dimensions bottom base plate	279 x 157 cm	Distance legs	183 cm (center to center)	
Tabletop thickness	8,4 cm			

## Related products



PP.AR.LOW.BL



PP.AR.LOW.GR



PP.AR.BL



PP.AR.GR



PP.AR.NT

*Our products are delivered from our factory in the Netherlands.*



## Picnic table DeLuxe

Product code: PS.DL

**£ 2,700.00** excl. VAT  
(£ 3,240.00 incl. VAT)

This picnic table has been ground to a smooth surface in natural concrete. The benches are provided with planks of 4 cm thick bamboo. The planks are blind anchored, thus impossible to dismantle. The picnic table is ideal along hiking- and cycling paths, but also for many other locations.

Due to the weight (1.100 kg) and the fact that the table cannot be dismantled it does not invite vandals to ruin the table. The bamboo planks provide for a comfortable and warm seat and gives a luxurious effect.

20 January 2025 - Prices subject to change

*Our products are delivered from our factory in the Netherlands.*

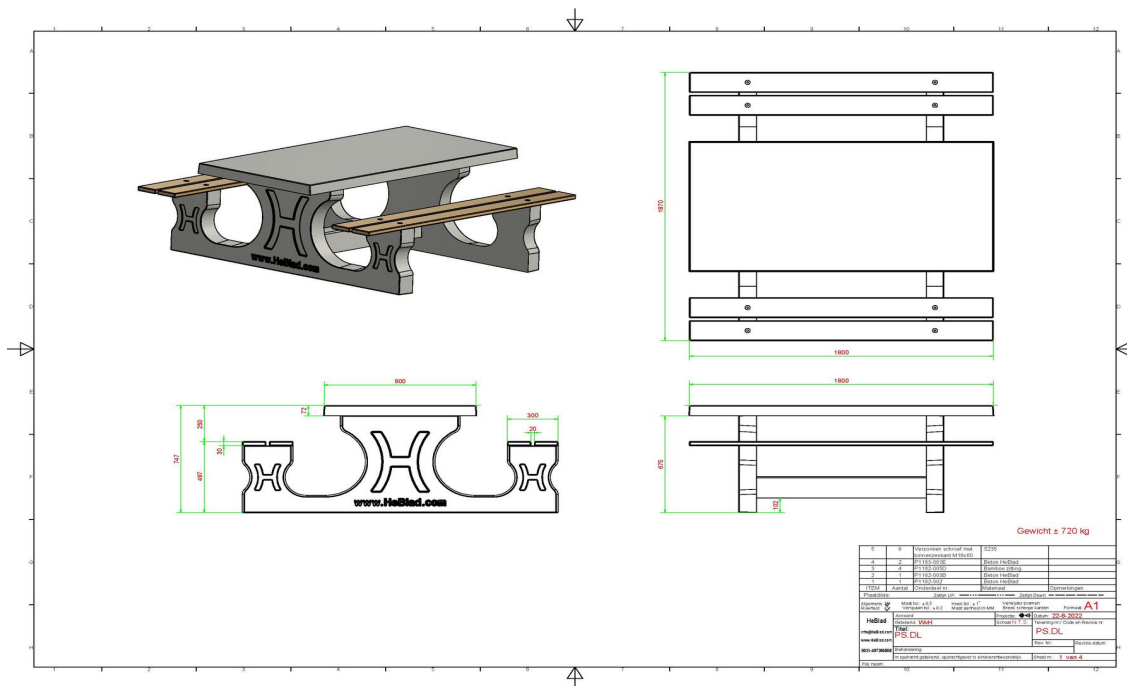

## Specifications Picnic table DeLuxe

Product code	PS.DL	Seat height	50 cm
Colour	Natural concrete	Material seat	Bamboo
Dimensions (L x W x H)	180 x 187 x 75 cm	Distance legs	111 cm (center to center)
Dimensions tabletop (L x W)	180 x 90 cm	Weight	720 kg
Tabletop thickness	7 cm	Number of seats	8
Height tabletop	75 cm		

### Related products



PS.DL.AB



PS.DL.A



PS.ST



OP.PS



PS.DL.OV

*Our products are delivered from our factory in the Netherlands.*



## Concrete Picnic table DeLuxe Anthracite

Product code: PS.DL.A

**£ 2,800.00** excl. VAT  
(£ 3,360.00 incl. VAT)

This beautiful picnic table coloured in anthracite with bamboo planks is a delight for the eye. Our picnic tables differ from others by their relaxed sitting position, this has everything to do with the distance and height between the seat and the tabletop. Next to public places it is also appropriate for a nice spot in your own garden, to sit down in a relaxed atmosphere and enjoy a snack or drink. Like all other tables by HeBlad this picnic table is moulded as well in one piece and cannot be dismantled. This adds to safety and discourages vandals.

20 January 2025 - Prices subject to change

*Our products are delivered from our factory in the Netherlands.*

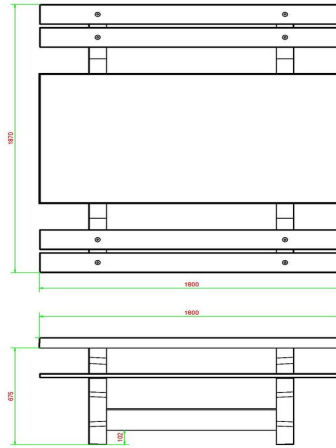
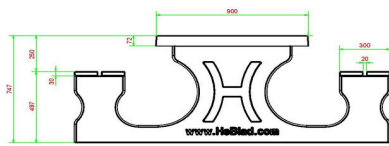

HeBlad  
www.HeBlad.com  
PS.DL.A  
± 720 KG

## Specifications Concrete Picnic table DeLuxe Anthracite

Product code	PS.DL.A	Seat height	49.7 cm
Colour	Anthracite lacquered, RAL 7016	Material seat	Bamboo
Dimensions (L x W x H)	180 x 187 x 75 cm	Distance legs	111 cm (center to center)
Dimensions tabletop (L x W)	180 x 90 cm	Weight	720 kg
Tabletop thickness	7.2 cm	Number of seats	8

### Related products



PS.DL



PS.DL.AB



PS.ST.A



OP.PS.AB



PS.DL.A.OV

*Our products are delivered from our factory in the Netherlands.*



## Picnic table DeLuxe Anthracite-Concrete

Product code: PS.DL.AB

**£ 2,850.00** excl. VAT  
(£ 3,420.00 incl. VAT)

Table is suitable for 4 adults. Ideal for public space. Because of the weight, the table stays in place for years.  
The seats are made from very durable pressed bamboo.

The entire set is made of colored concrete. This means that the anthracite color is not created by painting, but the concrete is also colored anthracite inside.  
Thanks to this method of colors, the concrete look of a concrete table has been retained.

20 January 2025 - Prices subject to change

*Our products are delivered from our factory in the Netherlands.*

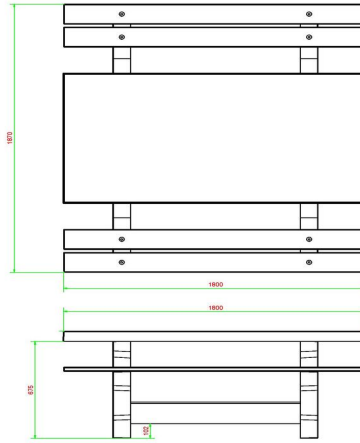
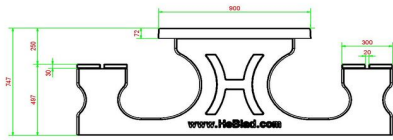
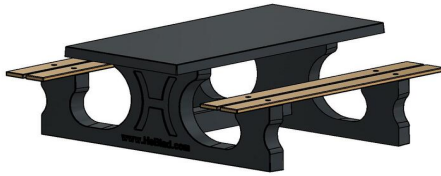

HeBlad  
www.HeBlad.com  
PS.DL.AB  
± 720 KG.

## Specifications Picnic table DeLuxe Anthracite-Concrete

Product code	PS.DL.AB	Seat height	50 cm
Colour	Anthracite concrete	Material seat	Bamboo
Dimensions (L x W x H)	180 x 187 x 75 cm	Distance legs	111 cm (center to center)
Dimensions tabletop (L x W)	180 x 90 cm	Weight	720 kg
Tabletop thickness	7 cm	Number of seats	8

### Related products 75 cm



PS.DL



PS.DL.A



PS.ST.AB



OP.PS.AB



PS.DLAB.OV

*Our products are delivered from our factory in the Netherlands.*



## Set of chessmen

Product code: GT.CH.Pieces

**£ 19.00** excl. VAT  
(£ 22.80 incl. VAT)

Set of chess pieces. This set of 2 x 16 pieces is made of wood in the colours of white and brown.

This pieces will be delivered without charge with an order of HeBlad concrete chess table.

Delivery of this product requires shipping costs.

The height of the king is 3.5 inches.  
The bottom is fixed with felt.

20 January 2025 - Prices subject to change

*Our products are delivered from our factory in the Netherlands.*



## Specifications Set of chessmen

Product code	GT.CH.Pieces
Material	Hout
King height	7,7 cm

head office address

**HeBlad BV**  
Diamantweg 22  
NL - 5527 LC Hapert

## Related products



GT.CH.G4



HB.FB.A



BB.CH



GT.CH.AB2

*Our products are delivered from our factory in the Netherlands.*



**Set of checkers/drafts**

Product code: GT.CK.Pieces

**£ 12.00** excl. VAT  
(£ 14.40 incl. VAT)

20 January 2025 - Prices subject to change

*Our products are delivered from our factory in the Netherlands.*

## Specifications Set of checkers/drafts

Product code	GT.CK.Pieces
Material	Hout

head office address

**HeBlad BV**  
Diamantweg 22  
NL - 5527 LC Hapert

## Related products



GT.CK.AB2



GT.CK.AB4



HB.FB.A



BB.CK

*Our products are delivered from our factory in the Netherlands.*



**Set of pawns with a dice**

Product code: GT.LD.Pieces

**£ 10.00** excl. VAT  
(£ 12.00 incl. VAT)

20 January 2025 - Prices subject to change

*Our products are delivered from our factory in the Netherlands.*

## Specifications Set of pawns with a dice

Product code	GT.LD.Pieces
Material	Hout
Height pawns	3 cm

## head office address

**HeBlad BV**  
Diamantweg 22  
NL - 5527 LC Hapert

## Related products

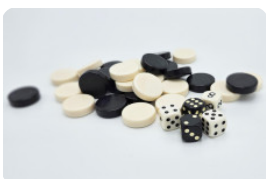

GT.BG.pieces



GT.CK.Pieces

*Our products are delivered from our factory in the Netherlands.*



## Backgammon stones and dice

Product code: GT.BG.pieces

**£ 19.00** excl. VAT  
(£ 22.80 incl. VAT)

20 January 2025 - Prices subject to change

*Our products are delivered from our factory in the Netherlands.*

## Specifications Backgammon stones and dice

Product code	GT.BG.pieces
Material	Kunststof

head office address

**HeBlad BV**  
Diamantweg 22  
NL - 5527 LC Hapert

## Related products



GT.BG.2



GT.BG.4

*Our products are delivered from our factory in the Netherlands.*



## Backgammon Table Natural Concrete (2P)

Product code: GT.BG.2

**£ 3,300.00** excl. VAT  
(£ 3,960.00 incl. VAT)

A light-coloured, aesthetically pleasing, slim and functional game table for the outdoors. With the right seat and table top height, it is a great place to sit. The backgammon board game is integrated into the table top itself. The table and seats are made of concrete and the game board is made of natural stone, specifically designed and made for outdoor use.

What is backgammon?

In the board game backgammon, players have to move stones across the board from one side to the other. The points are determined using a die. The opponent walks across the board in the opposite direction. Along the way the other person's stones can be struck. The goal is to be the first to bring 15 stones to the other side of the board.

Concrete backgammon table from HeBlad

Which backgammon table is best to buy? HeBlad backgammon tables are designed and produced to be used outdoors for many, many years. The strong and durable concrete makes the tables impervious to vandalism, damage and weather influences. Depending on the available space, the location and the number of seats desired, you can choose from different options. The backgammon table for 2 persons is available in natural concrete and anthracite concrete. The backgammon table is also available in the same colours in a 4-person version. The backgammon game is also included in HeBlad's multi-game tables.

*20 January 2025 - Prices subject to change*

*Our products are delivered from our factory in the Netherlands.*





correspondence address

**HeBlad - UK**  
The Balance, 7th floor, Pinfold Street  
S1 2GU Sheffield, South Yorkshire  
T. 0114 352 0110  
info@HeBlad.co.uk  
www.HeBlad.co.uk

head office address

**HeBlad BV**  
Diamantweg 22  
NL - 5527 LC Hapert

Backgammon tables and other game tables from HeBlad

Because all HeBlad gaming tables are made from one piece of concrete, they will last for decades. Rain or sunshine, you can always play and sit at these tables. All products can be perfectly combined due to their similar appearance or to contrast in colour or robustness. For example, place a chess table next to a backgammon table or display a concrete bench on the side of a game table.

For questions or deliveries, please contact us, we will be happy to help you.

\*When you order a backgammon table, you will receive one set of backgammon pieces for free. This includes five dice.

*Our products are delivered from our factory in the Netherlands.*

Registered under: HeBlad BV • HM Revenue and Customs • Ruby House 8 • Ruby Place • AB10 1ZP Aberdeen  
VAT Number GB381060225 • EORI Number GB381060225000 • Commercial register (NL) 170 66 364  
Rabobank De Kempen, Markt 7, 5531 BA Bladel (NL) • BIC RABONL2U • Branch code RABONL2UXXX • IBAN NL 20 RABO 0107530112 GBP

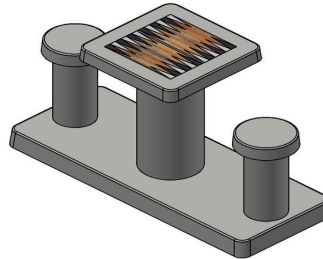
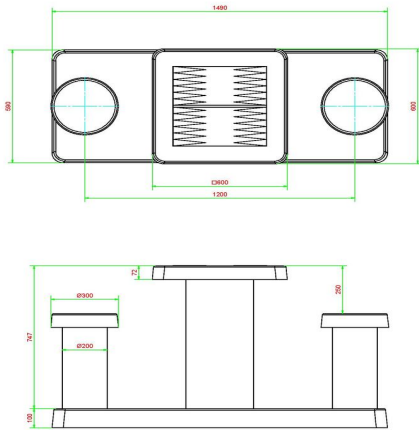

HeBlad  
www.HeBlad.com  
GT.BG.2  
Gewicht ± 490 KG.

## Specifications Backgammon Table Natural Concrete (2P)

Product code	GT.BG.2	Height tabletop	75 cm
Colour	Natural concrete	Seat height	50 cm
Dimensions (L x W x H)	149 x 59 x 85 cm	Dimensions base plate (L x W x H)	60 x 120 x 10 cm
Dimensions tabletop (L x W)	60 x 60 cm	Weight	425 kg
Tabletop thickness	7 cm		

### Related products



GT.BG.AB2



GT.BG.4



GT.BG.pieces

*Our products are delivered from our factory in the Netherlands.*



## Backgammon Table Anthracite-Concrete (2P)

Product code: GT.BG.AB2

**£ 3,400.00** excl. VAT  
(£ 4,080.00 incl. VAT)

Durable, subtle and incredibly practical. That describes the backgammon table for 2 persons in anthracite concrete colour. Made to be enjoyed for years to come. The table top is equipped with the board game backgammon, so the table can be used as a game table, but also as a regular table with two seats. The concrete anthracite colour retains its original colour for years, because the concrete has this colour through and through. Because it is made entirely from quality concrete, the table is not sensitive to extreme weather conditions or damage. The slim appearance of the table makes it suitable for smaller locations or to combine with other HeBlad game tables, benches or picnic sets.

Specifications of the backgammon table for 2 persons

What makes the backgammon table so special? Both the table and the seats are made of anthracite concrete, which means that the concrete is anthracite through and through. Colour retention is therefore guaranteed. The weight makes the table perfect for (public) outdoor areas. The seats have a height of 50 cm and the table top is 75 cm. The backgammon game board is integrated into the table top and made of natural stone. The table top measurements are 60 x 60 cm x 10 cm.

How is the backgammon table placed?

Due to the weight and size of the 2-person anthracite concrete backgammon table, we transport and install the table for you. We have drafted delivery conditions for a smooth delivery. This is to prevent our truck and crane from not being able to reach the destination. If you want to move the table in the future, you can request a move from us. This way you do not have to arrange any

*20 January 2025 - Prices subject to change*

*Our products are delivered from our factory in the Netherlands.*



correspondence address

**HeBlad - UK**

The Balance, 7th floor, Pinfold Street  
S1 2GU Sheffield, South Yorkshire  
T. 0114 352 0110  
info@HeBlad.co.uk  
www.HeBlad.co.uk

head office address

**HeBlad BV**

Diamantweg 22  
NL - 5527 LC Hapert

equipment yourself, and you can be assured of the correct treatment of your beautiful 2-person anthracite concrete backgammon table.

Questions about the HeBlad backgammon table?

Please contact us if you have any questions, need advice or have any questions about our products, working methods, delivery times or options. We are happy to help you and provide your site with a HeBlad product with love.

\* When you order a backgammon table, you will receive one set of backgammon pieces for free. This includes five dice.

*Our products are delivered from our factory in the Netherlands.*

Registered under: HeBlad BV • HM Revenue and Customs • Ruby House 8 • Ruby Place • AB10 1ZP Aberdeen  
VAT Number GB381060225 • EORI Number GB381060225000 • Commercial register (NL) 170 66 364  
Rabobank De Kempen, Markt 7, 5531 BA Bladel (NL) • BIC RABONL2U • Branch code RABONL2UXXX • IBAN NL 20 RABO 0107530112 GBP

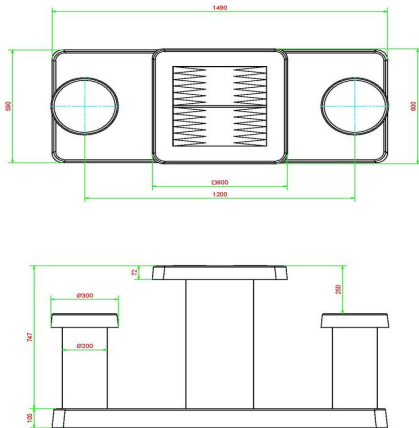

HeBlad  
www.HeBlad.com  
GT.BG.AB2  
Gewicht ± 490 KG.

## Specifications Backgammon Table Anthracite-Concrete (2P)

Product code	GT.BG.AB2	Height tabletop	75 cm
Colour	Anthracite concrete	Seat height	50 cm
Dimensions (L x W x H)	149 x 59 x 85 cm	Dimensions base plate (L x W x H)	1200 x 60 x 10 cm
Dimensions tabletop (L x W)	60 x 60 cm	Weight	425 kg
Tabletop thickness	7 cm		

### Related products



GT.BG.2



GT.BG.4



GT.BG.pieces

*Our products are delivered from our factory in the Netherlands.*



## Backgammon Table Natural Concrete (4P)

Product code: GT.BG.4

**£ 3,500.00** excl. VAT  
(£ 4,200.00 incl. VAT)

The board game backgammon is one of the oldest games in history and has been around for thousands of years. It is said to have originated in Mesopotamia, modern-day Iraq and Iran. The game has evolved over time, but can be traced back far back in history: approximately 5,000 years. The ancient Greeks and Egyptians were depicted playing backgammon. And the game was also very popular during the Renaissance in France.

Concrete backgammon table for 4 people

HeBlad's game tables, benches and picnic sets are designed and produced in our own factory and are made of one piece of concrete. This concrete is intended to serve outdoor locations for many years. The backgammon table has a slim appearance due to the standalone stools, but is incredibly sturdy due to its massive weight.

Where can you place the backgammon table?

This is possible in any outdoor area. The tables can be found in parks, private gardens, campsites, parking lots and schoolyards. Because the table is also perfectly suitable for sitting in addition to playing a game, it is an asset to any site. The 4 seats offer space for up to 4 people to sit and use the game board as intended, or as a regular table.

Backgammon and other game tables from HeBlad

Because HeBlad has made it a mission to bring people together and let them

*20 January 2025 - Prices subject to change*

*Our products are delivered from our factory in the Netherlands.*



correspondence address

**HeBlad - UK**

The Balance, 7th floor, Pinfold Street  
S1 2GU Sheffield, South Yorkshire  
T. 0114 352 0110  
info@HeBlad.co.uk  
www.HeBlad.co.uk

head office address

**HeBlad BV**

Diamantweg 22  
NL - 5527 LC Hapert

exercise or think together, our products can be perfectly combined with each other. Whether you choose a ping pong table, foot volleyball table or another game table, everything comes from our own factory and is made of concrete. Thanks to the unity in design and colour, you also have the option to easily combine an active gaming table with a mind sports table. This way you can provide fun for everyone. For all your questions about the 4-person natural concrete backgammon table or other HeBlad products, you can always contact us. We are happy to think along with you.

\* When you order a backgammon table, you will receive one set of backgammon pieces for free. This includes five dice.

*Our products are delivered from our factory in the Netherlands.*

Registered under: HeBlad BV • HM Revenue and Customs • Ruby House 8 • Ruby Place • AB10 1ZP Aberdeen  
VAT Number GB381060225 • EORI Number GB381060225000 • Commercial register (NL) 170 66 364  
Rabobank De Kempen, Markt 7, 5531 BA Bladel (NL) • BIC RABONL2U • Branch code RABONL2UXXX • IBAN NL 20 RABO 0107530112 GBP

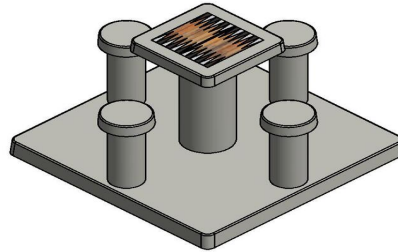
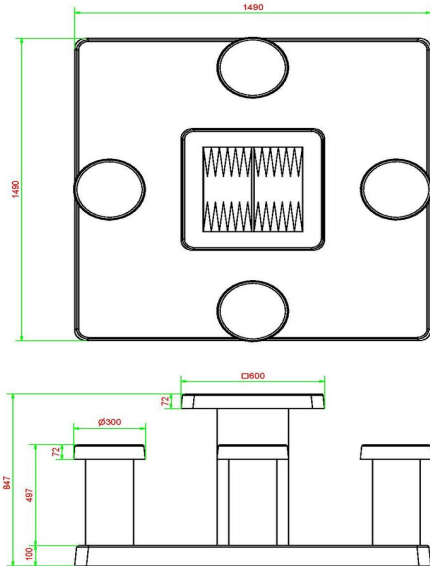

HeBlad  
www.HeBlad.com  
GT.BG.4

± 900 KG.

## Specifications Backgammon Table Natural Concrete (4P)

Product code	GT.BG.4	Height tabletop	75 cm
Colour	Natural concrete	Seat height	50 cm
Dimensions (L x W x H)	149 x 149 x 85 cm	Dimensions base plate (L x W x H)	149 x 149 x 10 cm
Dimensions tabletop (L x W)	60 x 60 cm	Weight	900 kg
Tabletop thickness	7 cm		

## Related products



GT.BG.2



GT.BG.AB4



GT.BG.pieces

*Our products are delivered from our factory in the Netherlands.*





## Backgammon Table Anthracite-Concrete (4P)

Product code: GT.BG.AB4

**£ 3,600.00** excl. VAT  
(£ 4,320.00 incl. VAT)

This backgammon game table is made in anthracite-concrete colour. It has four seats, each placed on one side of the table top. A backgammon board game has been placed in this table top. There is no height difference in the table top itself and the table can also be used as a regular table.

What is backgammon also known as?

Backgammon is an English contraction of back and game. Over the centuries, the original game has changed and evolved. The current backgammon board game is also known in the Netherlands as Tric Tac or Trikrak. In France, the game is called Tric Trac, while in Spain it is called Tables Reales. The backgammon game is internationally well known and fits very well into HeBlad's range of gaming tables.

Backgammon table, ludo table, chess table and checkers table

The 4-person anthracite concrete backgammon table is also available with the same specifications, but in the version of a ludo table, chess table or checkers table. In these versions, the table top is equipped with a ludoboard, chessboard or checkerboard respectively. All these tables can also be combined, so that each table on your site offers a different board game. If your available space cannot accommodate four tables, you can also opt for one of HeBlad's standard or deluxe multi-game tables. These tables are available in a picnic set version, the table top of which contains various board games. You can then offer different types of games and give visitors the opportunity to sit comfortably, while you need less space than if you opted for separate game tables.

Backgammon table and concrete benches

Due to the slim appearance of the backgammon table, it is nice to place a robust

*20 January 2025 - Prices subject to change*

*Our products are delivered from our factory in the Netherlands.*



correspondence address

**HeBlad - UK**

The Balance, 7th floor, Pinfold Street  
S1 2GU Sheffield, South Yorkshire  
T. 0114 352 0110  
info@HeBlad.co.uk  
www.HeBlad.co.uk

head office address

**HeBlad BV**

Diamantweg 22  
NL - 5527 LC Hapert

concrete bench with it. These give visitors more space to sit. In addition, the benches can serve as a fence or security for your site. They are quite useful in preventing ram raids for example. The benches are available in many different designs, in the same anthracite concrete colour or in the light natural concrete colour for extra contrast.

How are the backgammon table and other products placed?

Due to the heaviness of HeBlad's products, we will place the products for you at your location in accordance with our delivery conditions. Would you like to know whether your location is suitable for HeBlad products? Please contact us. We know what the possibilities are, and are happy to help you!

\* When you order a backgammon table, you will receive one set of backgammon pieces for free. This includes five pieces of dice.

*Our products are delivered from our factory in the Netherlands.*

Registered under: HeBlad BV • HM Revenue and Customs • Ruby House 8 • Ruby Place • AB10 1ZP Aberdeen  
VAT Number GB381060225 • EORI Number GB381060225000 • Commercial register (NL) 170 66 364  
Rabobank De Kempen, Markt 7, 5531 BA Bladel (NL) • BIC RABONL2U • Branch code RABONL2UXXX • IBAN NL 20 RABO 0107530112 GBP

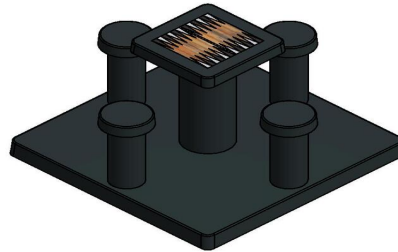
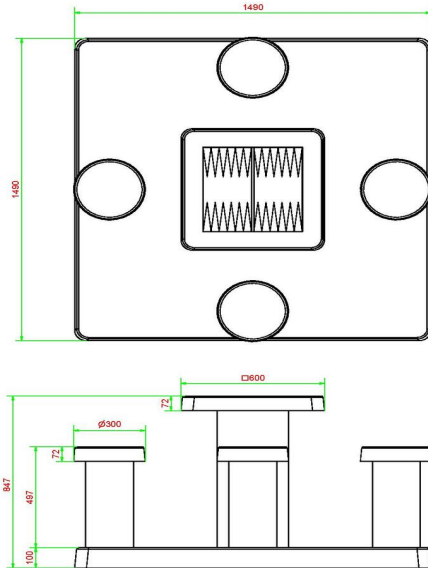

HeBlad  
www.HeBlad.com  
GT.BG.AB4

± 900 KG.

## Specifications Backgammon Table Anthracite-Concrete (4P)

Product code	GT.BG.AB4	Height tabletop	75 cm
Colour	Anthracite concrete	Seat height	50 cm
Dimensions (L x W x H)	149 x 149 x 85 cm	Dimensions base plate (L x W x H)	149 x 149 x 10 cm
Dimensions tabletop (L x W)	60 x 60 cm	Weight	900 kg
Tabletop thickness	7 cm		

## Related products



GT.BG.AB2



GT.BG.4



GT.BG.pieces

*Our products are delivered from our factory in the Netherlands.*



## Bench natural concrete oval

Product code: BB.ST.OV

**£ 1,750.00** excl. VAT  
(£ 2,100.00 incl. VAT)

A bench in a beautiful oval design. This bench is suitable for creating a playful partition. Winding over the schoolyard or in an arrangement around a sandpit. This solid bench is made of high-quality C45/55 concrete with high compressive strength. This bench is virtually indestructible!

20 January 2025 - Prices subject to change

*Our products are delivered from our factory in the Netherlands.*

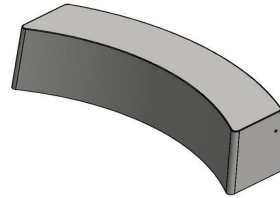
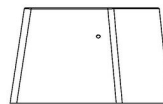
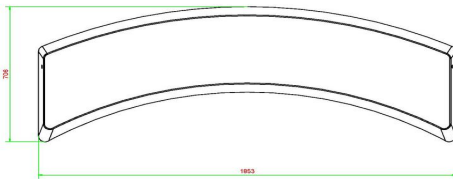

HeBlad  
www.HeBlad.com  
BB.ST.OV  
gewicht ± 900 KG.

## Specifications Bench natural concrete oval

Product code	BB.ST.OV	Material seat	Beton
Colour	Natural concrete	Number of seats	4
Dimensions (L x W x H)	185 x 70 x 50 cm	Weight	900 kg
Seat height	50 cm		

## Related products



BB.STAB.OV



PS.ST.OV



BB.ST



BB.ST.A



BB.ST.AB

*Our products are delivered from our factory in the Netherlands.*



## Bench standard oval anthracite-concrete

Product code: BB.STAB.OV

With the beautiful anthracite-coloured concrete bench, a seat or seating group can be created quickly and easily anywhere. This concrete bench is not lacquered, but cast in coloured concrete, which gives the bench this colour through-and-through. Because of its weight, it can also be used very well as a partition.

**£ 1,825.00** excl. VAT  
(£ 2,190.00 incl. VAT)

20 January 2025 - Prices subject to change

*Our products are delivered from our factory in the Netherlands.*

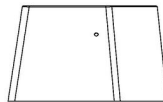
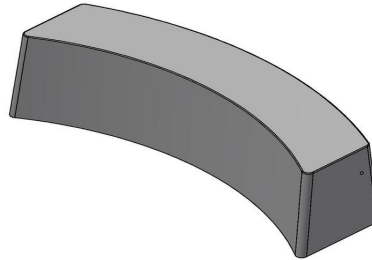
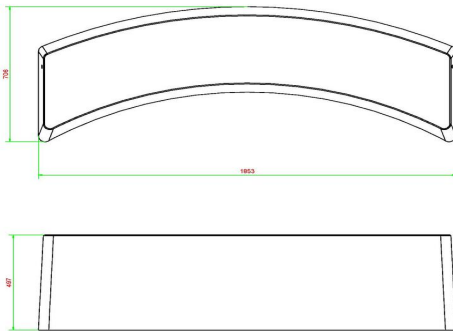

HeBlad  
www.HeBlad.com  
BB.STAB.OV  
gewicht ± 900 KG.

## Specifications Bench standard oval anthracite-concrete

Product code	BB.STAB.OV	Material seat	Beton
Colour	Anthracite concrete	Number of seats	4
Dimensions (L x W x H)	185 x 70 x 50 cm	Weight	900 kg
Seat height	50 cm		

## Related products



BB.DLA.OV



PS.ST.OV



BB.ST



BB.ST.A



BB.ST.AB

*Our products are delivered from our factory in the Netherlands.*



## Bench standard oval anthracite

Product code: BB.STA.OV

**£ 1,800.00** excl. VAT  
(£ 2,160.00 incl. VAT)

In addition to its function as a partition, this concrete bench can also be used as a seat. Because the bench does not need to be anchored to the ground, it is ready for use immediately upon delivery. The anthracite colour (spray-painted in high-quality lacquer) gives the concrete bench a warmer appearance. Extremely suitable for use as a boundary/partition on a schoolyard. The shape makes it possible to create many playful arrangements.

20 January 2025 - Prices subject to change

*Our products are delivered from our factory in the Netherlands.*



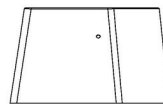
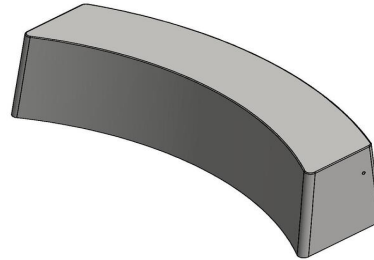
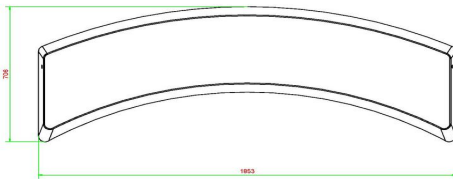

HeBlad  
www.HeBlad.com  
BB.STA.OV  
gewicht ± 900 KG.

## Specifications Bench standard oval anthracite

Product code	BB.STA.OV	Material seat	Beton
Colour	Anthracite	Number of seats	4
Dimensions (L x W x H)	185 x 70 x 50 cm	Weight	900 kg
Seat height	50 cm		

## Related products



BB.STA.OV



PS.DLA.OV



BB.DL.OV



BB.ST.A



BB.DL.AB

*Our products are delivered from our factory in the Netherlands.*



## Concrete base plate for tennis table

Product code: OP.PP

**£ 1,800.00** excl. VAT  
(£ 2,160.00 incl. VAT)

Solve any lawn mowing problems in one go with this concrete base plate for the HeBlad ping pong table.

Also suitable for use under a foot volleyball table.

We have developed a concrete base plate with a size of 299 c 179 x 10 cm especially for our rectangular ping pong tables and the ping pong tables with rounded corners. The bottom plate keeps the space under the ping pong table free of weeds and makes the immediate area around the table very easy to keep clean. The base plate also provides the necessary stability. No more sagging gaming table, no more sloping table top: just gaming pleasure.

Supply and installation of concrete base plate for ping pong tables

We can only unload a concrete base plate and products with a base plate if the location is within crane reach, in this case within 5 meters. We can also only supply concrete for this base plate for our ping pong table if we can get close enough. For the exact conditions for delivery of the concrete base plate for ping pong tables, it is advisable to contact the professionals at HeBlad. Because this base plate is placed at ground level, it is important that the truck with loading and unloading crane can reach within 5 meters of the final location. Before the base plate can be laid, the sand bed is first adjusted to height. If the delivery conditions are met, delivery of the concrete base plate comes at no cost for you.

Various versions of concrete base plate for table tennis tables

Because we produce our ping pong tables in different colours, we do the same with the base plates. In addition to this natural concrete base plate, you also have

*20 January 2025 - Prices subject to change*

*Our products are delivered from our factory in the Netherlands.*



correspondence address

**HeBlad - UK**

The Balance, 7th floor, Pinfold Street  
S1 2GU Sheffield, South Yorkshire  
T. 0114 352 0110  
info@HeBlad.co.uk  
www.HeBlad.co.uk

head office address

**HeBlad BV**

Diamantweg 22  
NL - 5527 LC Hapert

the option to choose the anthracite concrete base plate. With the same dimensions and specifications, made of coloured concrete. So combine the concrete base plate with other HeBlad game and play tables to your heart's content. Consider, for example, a ping-pong table. A table on which a game of chess, checkers and/or ludo can be played is also ideal.

This way you create an attractive scene in your public space. A place to be together for young and old. A social event where active games, rest and togetherness can be alternated.

Bottom plates will be placed at ground level. When the sand bed is ready at height, we can place the base plates in the right place with the crane, provided this is within 5 meters of our truck.

*Our products are delivered from our factory in the Netherlands.*

Registered under: HeBlad BV • HM Revenue and Customs • Ruby House 8 • Ruby Place • AB10 1ZP Aberdeen  
VAT Number GB381060225 • EORI Number GB381060225000 • Commercial register (NL) 170 66 364  
Rabobank De Kempen, Markt 7, 5531 BA Bladel (NL) • BIC RABONL2U • Branch code RABONL2UXXX • IBAN NL 20 RABO 0107530112 GBP

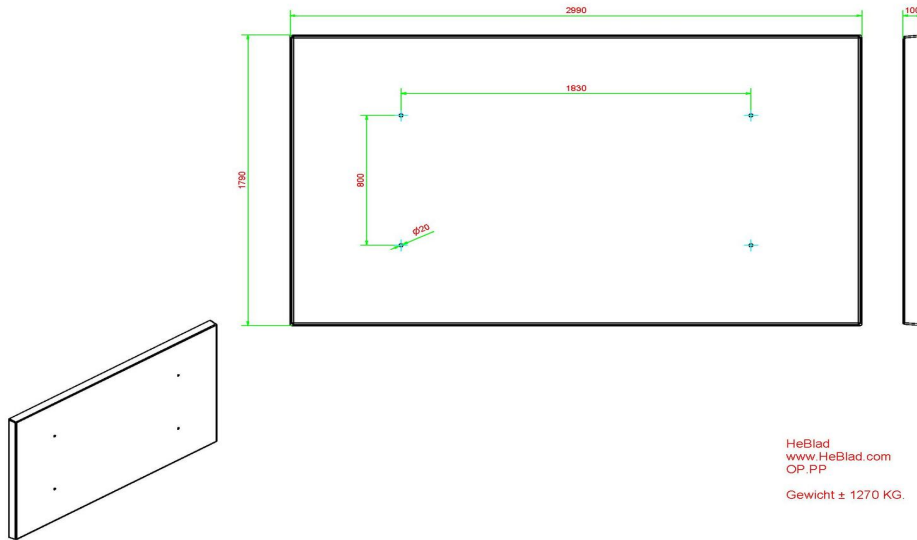

## Specifications Concrete base plate for tennis table

Product code	OP.PP	Finishing base plate	Smooth concrete
Colour	Natural concrete	lifting device	139 x 87 x 99 cm
Dimensions (L x W x H)	299 x 179 x 10 cm	preparation attachment	Holes for bolts M16
Weight	1270 kg		

## Related products



PP.AR.BL



PP.AR.GR



PP.BL



PP.GR

*Our products are delivered from our factory in the Netherlands.*



## Concrete base plate for tennis table Anthracite-Concrete

Product code: OP.PP.AB

HeBlad's ping pong tables are legendary, you can find them all over the world. From campsites in France and parks in Belgium to sports fields in the Netherlands, everyone has seen one. Due to their strength and robust appearance, the tables can be placed in any outdoor environment. Guaranteed years of fun for young and old. To keep the base of the ping pong table tidy and to position the table stably, we have designed a base plate especially for our ping pong tables.

### Base plate for ping pong tables

With a size of 299 x 179 x 10 cm, you keep the space under the ping pong table rectangular and the ping pong table's rounded corners free of unwanted grass and weeds. The anthracite concrete colour gives a chic look and is made of the same material as HeBlad's other anthracite concrete products. This makes the base plate very suitable for placement under the anthracite concrete ping pong table and the rounded anthracite concrete ping pong table. Because of the size, you can also choose to use the anthracite concrete base plate as a contrast for the natural ping pong tables or the anthracite lacquered ping pong table. This base plate is also used under a HeBlad foot volleyball table.

### Delivery of the base plate

The base plate is made from one piece and is supplied with a tap. Therefore, always check in advance whether your location meets the delivery conditions or contact us.

**£ 1,900.00** excl. VAT  
(£ 2,280.00 incl. VAT)

20 January 2025 - Prices subject to change

*Our products are delivered from our factory in the Netherlands.*



correspondence address

**HeBlad - UK**

The Balance, 7th floor, Pinfold Street  
S1 2GU Sheffield, South Yorkshire  
T. 0114 352 0110  
info@HeBlad.co.uk  
www.HeBlad.co.uk

head office address

**HeBlad BV**

Diamantweg 22  
NL - 5527 LC Hapert

Base plate and benches.

The base plate provides stability to the products on a less flat or unstable surface. That is why our benches and other gaming tables can also be placed on the base plate. Combinations of different HeBlad products are certainly possible and will complement your site. We provide years of gaming fun and give spectators and passers-by a wonderful moment of rest.

Contact HeBlad

Do you also want to be sure of low-maintenance fun and also add an eye-catcher to your location? We are happy to think along with you about the possibilities and your wishes. Contact us and we will discuss the options.

*Our products are delivered from our factory in the Netherlands.*

Registered under: HeBlad BV • HM Revenue and Customs • Ruby House 8 • Ruby Place • AB10 1ZP Aberdeen  
VAT Number GB381060225 • EORI Number GB381060225000 • Commercial register (NL) 170 66 364  
Rabobank De Kempen, Markt 7, 5531 BA Bladel (NL) • BIC RABONL2U • Branch code RABONL2UXXX • IBAN NL 20 RABO 0107530112 GBP

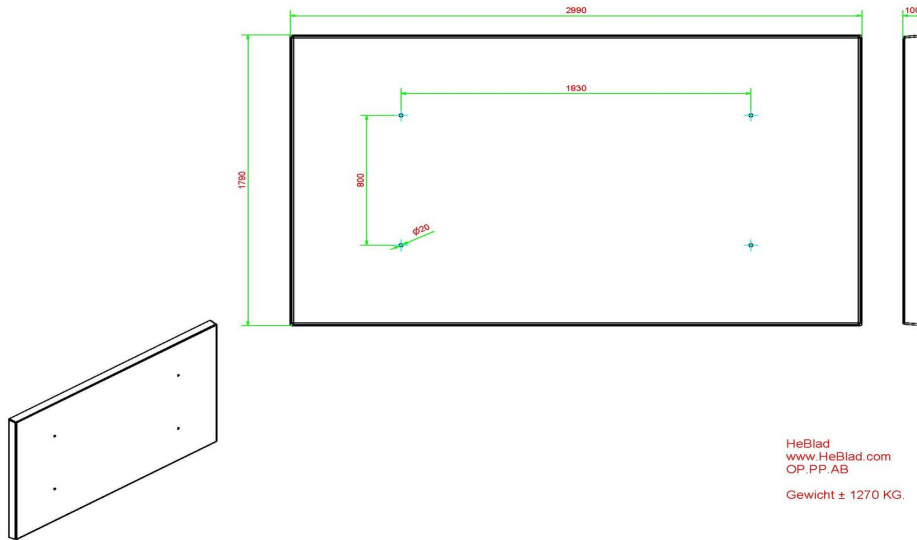

## Specifications Concrete base plate for tennis table Anthracite-Concrete

Product code	OP.PP.AB	Finishing base plate	Smooth concrete
Colour	Anthracite concrete	lifting device	139 x 87 x 99 cm
Dimensions (L x W x H)	299 x 179 x 10 cm	preparation attachment	Holes for bolts M16
Weight	1270 kg		

## Related products



OP.PP



OP.PS.AB



PP.AR.BL



PP.GR

*Our products are delivered from our factory in the Netherlands.*



## Picnic table DeLuxe Oval Natural Concrete

Product code: PS.DL.OV

**£ 2,950.00** excl. VAT  
(£ 3,540.00 incl. VAT)

We are very proud of our newest product, a picnic table in a beautiful oval design. This picnic table is furnished with bamboo planks of very high quality. These planks are “blind” secured, thus almost impossible to remove. Due to the beautiful design this picnic table is a delight for the eye. The first tables of this kind, by the way, have already been delivered in to the Caribbean.

*20 January 2025 - Prices subject to change*

*Our products are delivered from our factory in the Netherlands.*



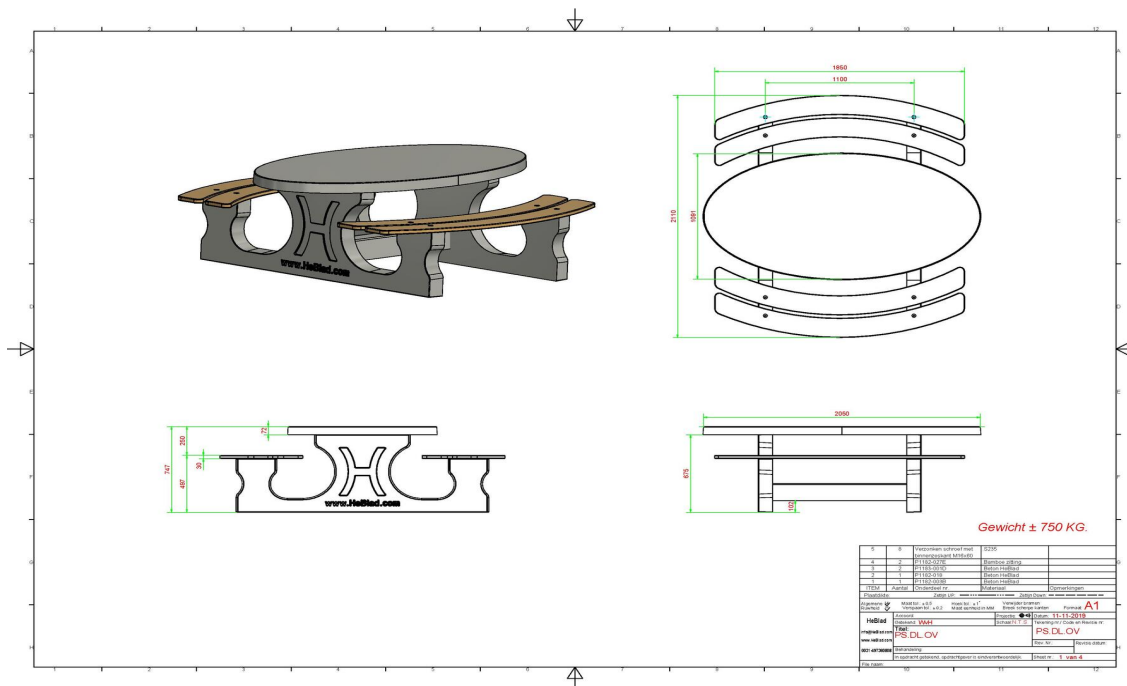

## Specifications Picnic table DeLuxe Oval Natural Concrete

Product code	PS.DL.OV	Seat height	50 cm
Colour	Natural concrete	Material seat	Bamboo
Dimensions (L x W x H)	211 x 205 x 75 cm	Distance legs	110 cm (center to center)
Dimensions tabletop (L x W)	205 x 110 cm	Weight	750 kg
Tabletop thickness	7 cm	Number of seats	8

### Related products 75 cm



PS.DLAB.OV



PS.DLA.OV



PS.ST



OP.PS



PS.DL.RT

*Our products are delivered from our factory in the Netherlands.*



## Concrete Picnic table DeLuxe Oval Anthracite

Product code: PS.DLA.OV

**£ 3,050.00** excl. VAT  
(£ 3,660.00 incl. VAT)

Delightful to the eye this oval picnic table coloured in beautiful anthracite lacquer finish of high quality with bamboo seating. Through the warm anthracite colour it is hard to believe that this is a concrete picnic table.

Our picnic tables are well known for their relaxed seating. Through the well thought out distance between the height of the seat and the tabletop you are assured of a comfortable seat.

*20 January 2025 - Prices subject to change*

*Our products are delivered from our factory in the Netherlands.*

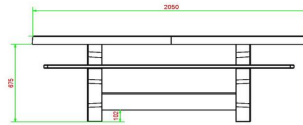
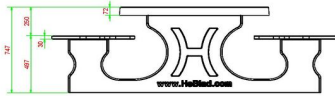
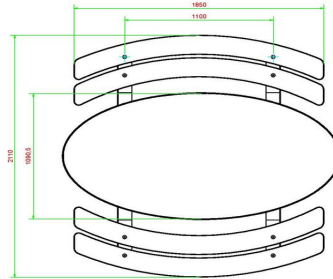
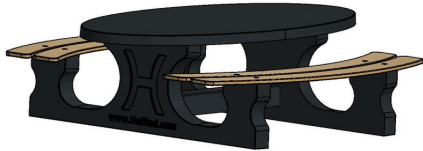

HeBlad  
www.HeBlad.com  
PS.DLA.OV  
± 750 KG.

## Specifications Concrete Picnic table DeLuxe Oval Anthracite

Product code	PS.DLA.OV	Seat height	50 cm
Colour	Anthracite lacquered, RAL 7016	Material seat	Bamboo
Dimensions (L x W x H)	211 x 205 x 75 cm	Distance legs	110 cm (center to center)
Dimensions tabletop (L x W)	205 x 110 cm	Weight	750 kg
Tabletop thickness	7 cm	Number of seats	8

### Related products



PS.DL.OV

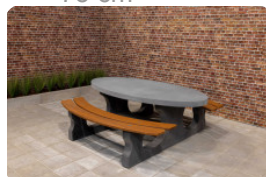

PS.DLAB.OV



PS.STA.OV



OP.PS.AB



PS.DLA.RT

*Our products are delivered from our factory in the Netherlands.*



## Picnic table DeLuxe Oval Anthracite-Concrete

Product code: PS.DLAB.OV

**£ 3,100.00** excl. VAT  
(£ 3,720.00 incl. VAT)

You can catch up on this picnic set in a round.  
The bamboo seats also give a comfortable feeling to sit on during the winter.

The entire set is made of colored concrete. This means that the anthracite color is not created by painting, but the concrete is also colored anthracite inside.  
Thanks to this method of colors, the concrete look of a concrete table has been retained.

20 January 2025 - Prices subject to change

*Our products are delivered from our factory in the Netherlands.*

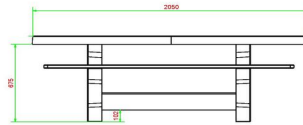
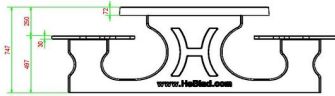
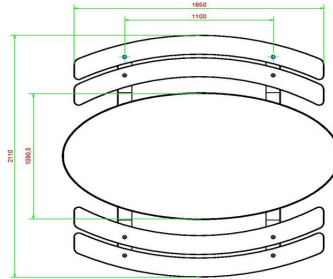
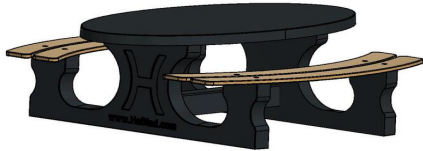

HeBlad  
www.HeBlad.com  
PS.DLAB.OV  
± 750 KG.

## Specifications Picnic table DeLuxe Oval Anthracite-Concrete

Product code	PS.DLAB.OV	Seat height	50 cm
Colour	Anthracite concrete	Material seat	Bamboo
Dimensions (L x W x H)	211 x 205 x 75 cm	Distance legs	110 cm (center to center)
Dimensions tabletop (L x W)	205 x 110 cm	Weight	750 kg
Tabletop thickness	7 cm	Number of seats	8

### Related products 75 cm



PS.DL.OV



PS.DL.A



PS.STAB.OV



OP.PS.AB



PS.DLAB.RT

*Our products are delivered from our factory in the Netherlands.*



## Bench DeLuxe Oval Natural Concrete

Product code: BB.DL.OV

**£ 1,900.00** excl. VAT  
(£ 2,280.00 incl. VAT)

A bench elegantly formed in an oval shape is extremely suitable for creating a playful separation, such as a winding line across a schoolyard or in a setting around a sandpit

This bench is made of natural concrete and provided with high quality bamboo planks for comfortable seating.

*20 January 2025 - Prices subject to change*

*Our products are delivered from our factory in the Netherlands.*

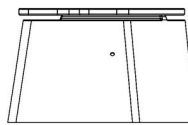
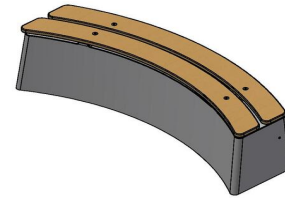
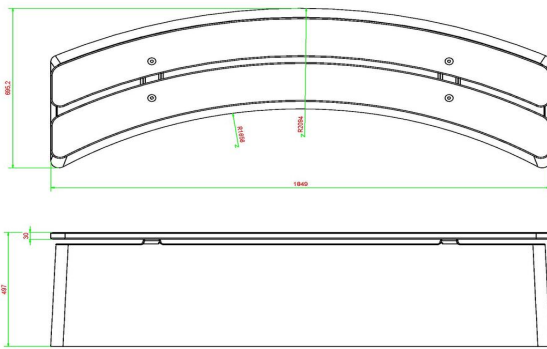

HeBlad  
www.HeBlad.com  
BB.DL.OV  
gewicht ± 825 KG.

## Specifications Bench DeLuxe Oval Natural Concrete

Product code	BB.DL.OV	Material seat	Bamboo
Colour	Natural concrete	Number of seats	4
Dimensions (L x W x H)	185 x 70 x 50 cm	Weight	825 kg
Seat height	50 cm		

## Related products



BB.DLAB.OV



BB.DL



PS.DL.OV



PS.ST.XL



BB.PB.OP

*Our products are delivered from our factory in the Netherlands.*



## Concrete Bench DeLuxe Oval Anthracite

Product code: BB.DLA.OV

**£ 1,950.00** excl. VAT  
(£ 2,340.00 incl. VAT)

Our beautiful oval bench has a warm appearance through the anthracite finish. The bamboo planks are secured through “blind” mounting, thus they are not easy to take apart. Beautiful and practical at the same time! The shape invites you to create playful settings.

20 January 2025 - Prices subject to change

*Our products are delivered from our factory in the Netherlands.*



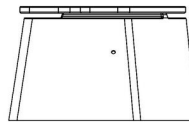
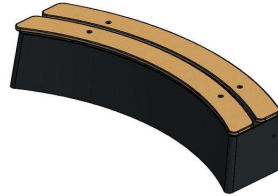
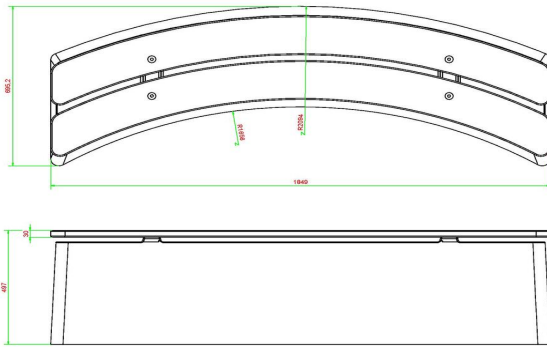

HeBlad  
www.HeBlad.com  
BB.DLA.OV  
gewicht ± 825 KG.

## Specifications Concrete Bench DeLuxe Oval Anthracite

Product code	BB.DLA.OV	Material seat	Bamboo
Colour	Anthracite lacquered, RAL 7016	Number of seats	4
Dimensions (L x W x H)	185 x 70 x 50 cm	Weight	825 kg
Seat height	50 cm		

## Related products



BB.DL.A



PS.STA.OV



PP.AR.BL



HB.FB.A



GT.CK.G4

*Our products are delivered from our factory in the Netherlands.*



## Bench DeLuxe Oval Anthracite-Concrete

Product code: BB.DLAB.OV

**£ 1,975.00** excl. VAT  
(£ 2,370.00 incl. VAT)

With this beautiful bench in anthracite-colour, you can arrange a schoolyard in a playful manner.

This bench can be placed in a winding form over the schoolyard or around a tree as a tree bench. Looking at the reference pictures of this model you surely get more ideas.

This concrete bench is not lacquered or painted, but moulded anthracite-coloured concrete, whereupon the bench has this colour through and through.

The heavy weight makes it possible to use the bench as a separation.

20 January 2025 - Prices subject to change

*Our products are delivered from our factory in the Netherlands.*

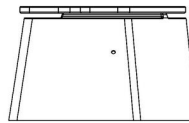
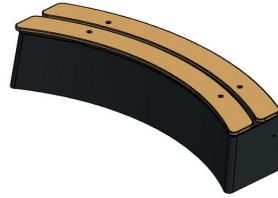
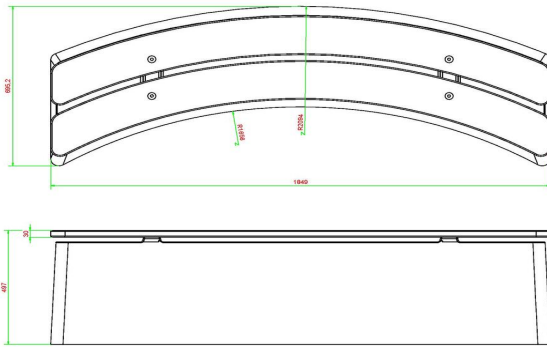

HeBlad  
www.HeBlad.com  
BB.DLA.OV  
gewicht ± 825 KG.

## Specifications Bench DeLuxe Oval Anthracite-Concrete

Product code	BB.DLAB.OV	Material seat	Bamboo
Colour	Anthracite concrete	Number of seats	4
Dimensions (L x W x H)	185 x 70 x 50 cm	Weight	825 kg
Seat height	50 cm		

## Related products



BB.DL.OV



BB.DLA.OV



BB.PB.OP



BB.DL.AB



BB.ST.AB

*Our products are delivered from our factory in the Netherlands.*



## A set of support blocks for different tables

Product code: OV.PP.SET

**£ 1,150.00** excl. VAT  
(£ 1,380.00 incl. VAT)

To better distribute the pressure of HeBlad's robust gaming tables and to prevent the table from sinking into the underlying surface, we have developed bottom feet. The size of each piece in the set is 122.5 x 20 x 6.5 cm and they are therefore suitable for our ping pong tables, foot volleyball tables and table football tables. Because the bottom feet are wider than the legs of the tables, they are less likely to sink into the ground on which they stand. The bottom feet are easy to mount on the bottom of the legs and are made from the well-known sturdy HeBlad concrete.

### Set of base feet or base plate

Because our ping pong tables are heavy products, the set of bottom feet may not be sufficient for your surface to prevent collapse. We have devised complete base plates for this purpose, which fit perfectly under our ping-pong tables. By using the base plate you strengthen the surface and protect the ping pong table against unwanted grass or weeds.

If you are unsure about the best solution for you, please contact us. Free delivery applies to both the base set and the base plate in the Netherlands and the average delivery time is only 10 working days. For the UK, this will take a bit longer. On average the delivery time is 6 weeks.

### More possibilities with a set of lower feet

Because the set of bases is suitable for several HeBlad gaming tables, you no longer have to worry whether the surface of your location is suitable for a foot volleyball table. This set also makes it possible for you to finally install that football table. Feel free to order the long-cherished ping pong table. Nothing is holding you back anymore.

*20 January 2025 - Prices subject to change*

*Our products are delivered from our factory in the Netherlands.*



correspondence address

**HeBlad - UK**

The Balance, 7th floor, Pinfold Street  
S1 2GU Sheffield, South Yorkshire  
T. 0114 352 0110  
info@HeBlad.co.uk  
www.HeBlad.co.uk

head office address

**HeBlad BV**

Diamantweg 22  
NL - 5527 LC Hapert

**Contact HeBlad**

We'd like to offer everyone a suitable gaming table, picnic set or concrete bench from HeBlad. That is why we are constantly developing and listening to you. By producing the set of base feet and the base plates, more locations have the opportunity to install HeBlad products. Are you curious about our products and would you like to know what is possible in your area? Feel free to contact us.

*Our products are delivered from our factory in the Netherlands.*

Registered under: HeBlad BV • HM Revenue and Customs • Ruby House 8 • Ruby Place • AB10 1ZP Aberdeen  
VAT Number GB381060225 • EORI Number GB381060225000 • Commercial register (NL) 170 66 364  
Rabobank De Kempen, Markt 7, 5531 BA Bladel (NL) • BIC RABONL2U • Branch code RABONL2UXXX • IBAN NL 20 RABO 0107530112 GBP

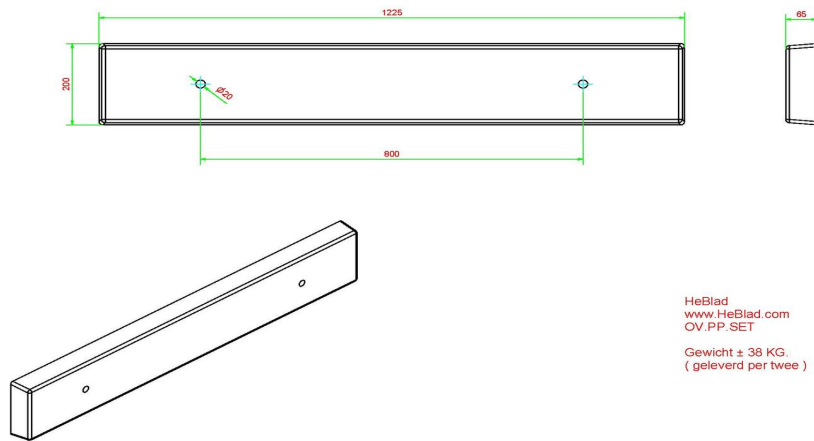

## Specifications A set of support blocks for different tables

Product code	OV.PP.SET
Weight	38 kg

## Related products



PS.DL.A



PP.GR



PS.DLAB.RT



PP.AR.BL



PP.R.AB

*Our products are delivered from our factory in the Netherlands.*



correspondence address

**HeBlad - UK**

The Balance, 7th floor, Pinfold Street  
S1 2GU Sheffield, South Yorkshire  
T. 0114 352 0110  
info@HeBlad.co.uk  
www.HeBlad.co.uk

## Anthracite-Concrete Base Set for various tables

Product code: OVAB.PP.SET

Dimensions are 122.5 x 20 x 6.5 cm.

This set consists of 2 concrete plates in anthracite concrete color which are suitable for mounting on the underside of ping pong table legs. The set is suitable for all our ping pong tables, foot volleyball tables and football tables.

Because the concrete slabs are 5 cm larger than the table legs after placement, the pressure per cm<sup>2</sup> is more than halved, meaning that the table cannot sink as quickly on softer surfaces. Consider a surface made of wood chips or play sand. There is also an advantage if you place these feet under the table legs in the grass. It is then much easier to mow the grass against the legs. The grass would otherwise like to grow up against the legs.

**£ 1,175.00** excl. VAT

(£ 1,410.00 incl. VAT)

head office address

**HeBlad BV**  
Diamantweg 22  
NL - 5527 LC Hapert

20 January 2025 - Prices subject to change

*Our products are delivered from our factory in the Netherlands.*

Registered under: HeBlad BV • HM Revenue and Customs • Ruby House 8 • Ruby Place • AB10 1ZP Aberdeen  
VAT Number GB381060225 • EORI Number GB381060225000 • Commercial register (NL) 170 66 364

Rabobank De Kempen, Markt 7, 5531 BA Bladel (NL) • BIC RABONL2U • Branch code RABONL2UXXX • IBAN NL 20 RABO 0107530112 GBP

## Specifications Anthracite-Concrete Base Base Set for various tables

Product code

OVAB.PP.SET

head office address

**HeBlad BV**  
Diamantweg 22  
NL - 5527 LC Hapert

### Related products



PS.DLAB.OV



PP.AB



PS.DLAB.GT



PP.R.AB



VV.AB

*Our products are delivered from our factory in the Netherlands.*





### **Picnic table DeLuxe Natural Concrete Wheelchair accessible**

Product code: PS.DL.RT

Special picnic table for a wheelchair user. Because user of wheelchairs can never pull up to a picnic table, we have designed this table. The wheelchair user can easily get close to the rest of the group of people around the table.

At one side the tabletop is extended by 60 cm. Also the whole undercarriage is slightly higher to create free space for the legs of 60 cm depth and 71 cm height. Because the table is slightly higher, people with leg problems can easily sit at the table.

**£ 2,700.00** excl. VAT  
(£ 3,240.00 incl. VAT)

20 January 2025 - Prices subject to change

*Our products are delivered from our factory in the Netherlands.*

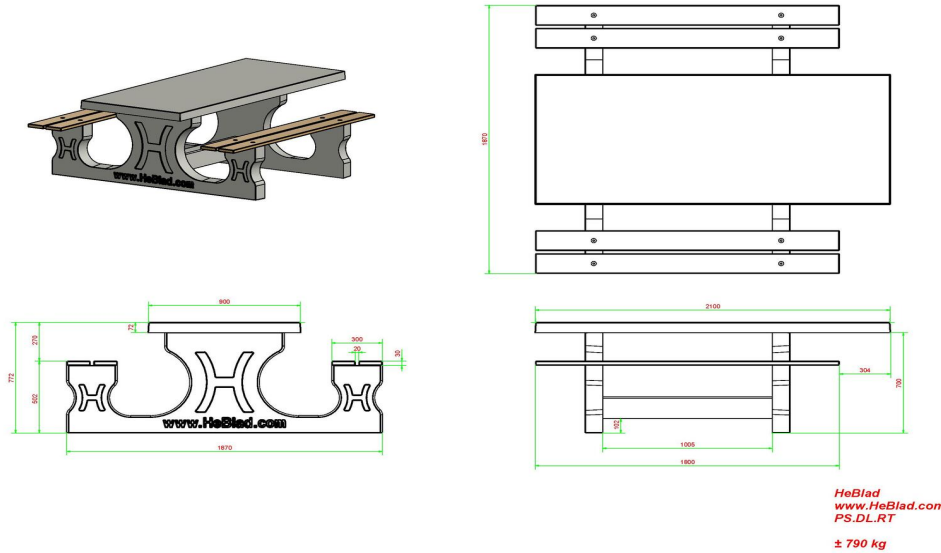

## Specifications Picnic table DeLuxe Natural Concrete Wheelchair accessible

Product code	PS.DL.RT	Seat height	50 cm
Colour	Natural concrete	Material seat	Bamboo
Dimensions (L x W x H)	210 x 187 x 77 cm	Distance legs	111 cm (center to center)
Dimensions tabletop (L x W)	210 x 90 cm	Weight	790 kg
Tabletop thickness	7 cm	Number of seats	7

### Related products 77 cm



PS.DLAB.RT



PS.DLA.RT



PS.ST.XL



OP.PS



PS.DL

*Our products are delivered from our factory in the Netherlands.*



### **Concrete Picnic table DeLuxe Anthracite Wheelchair accessible**

Product code: PS.DLA.RT.

This concrete picnic table is sprayed in anthracite and designed so that a wheelchair user can sit at the table together with their companions. Thus not along side, but quite normal with legs under the table, there is a free space of 60 depth by 71 cm height.

Like all our other picnic tables this product is also is vandal-proof and ideal for placing outside.

**£ 2,900.00** excl. VAT  
(£ 3,480.00 incl. VAT)

*20 January 2025 - Prices subject to change*

*Our products are delivered from our factory in the Netherlands.*

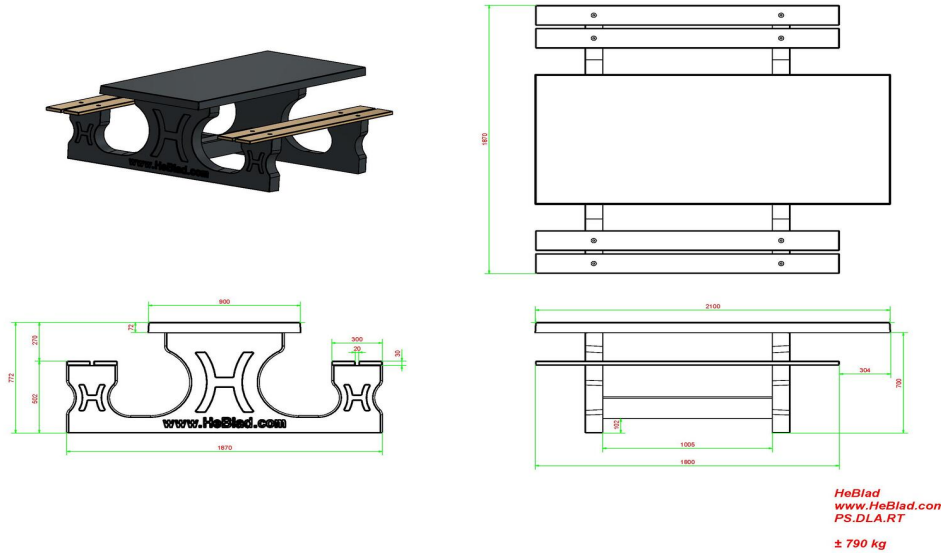

## Specifications Concrete Picnic table DeLuxe Anthracite Wheelchair accessible

Product code	PS.DLA.RT	Seat height	50 cm
Colour	Anthracite lacquered, RAL 7016	Material seat	Bamboo
Dimensions (L x W x H)	210 x 187 x 77 cm	Distance legs	111 cm (center to center)
Dimensions tabletop (L x W)	210 x 90 cm	Weight	790 kg
Tabletop thickness	7 cm	Number of seats	7

### Related products



PS.DL.OV



BB.ST.A



HB.FB.A



PP.GR



OP.PS.AB

*Our products are delivered from our factory in the Netherlands.*



## Picnic table DeLuxe Anthracite-Concrete Wheelchair accessible

Product code: PS.DLAB.RT

This picnic set accommodates a ninth person in a wheelchair, to take place at the end of the table.

Due to the extra height and extra length on one side, this table meets the standards for a wheelchair accessible picnic table.

The entire set is made of colored concrete. This means that the anthracite color is not created by painting, but the concrete is also colored anthracite inside. Thanks to this method of colors, the concrete look of a concrete table has been retained.

**£ 2,950.00** excl. VAT  
(£ 3,540.00 incl. VAT)

20 January 2025 - Prices subject to change

*Our products are delivered from our factory in the Netherlands.*

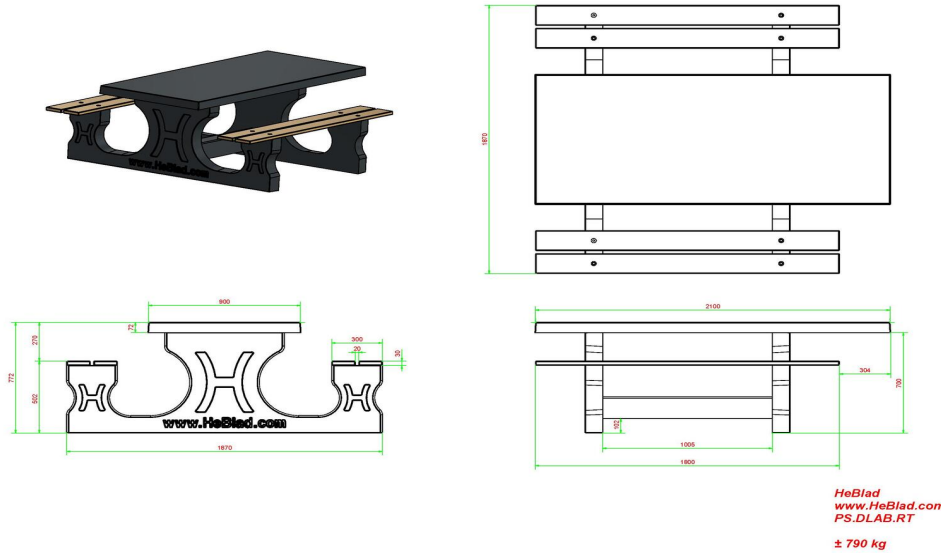

## Specifications Picnic table DeLuxe Anthracite-Concrete Wheelchair accessible

Product code	PS.DLAB.RT	Seat height	50 cm
Colour	Anthracite concrete	Material seat	Bamboo
Dimensions (L x W x H)	210 x 187 x 77 cm	Distance legs	111 cm (center to center)
Dimensions tabletop (L x W)	210 x 90 cm	Weight	790 kg
Tabletop thickness	7 cm	Number of seats	7

### Related products 77 cm



PS.DL.RT



PS.DLA.RT



PS.STAB.XL



OP.PS.AB



PS.DLAB

*Our products are delivered from our factory in the Netherlands.*



## Bamboo shelf

Product code: PS.Plank

**£ 60.00** excl. VAT  
(£ 72.00 incl. VAT)

20 January 2025 - Prices subject to change

*Our products are delivered from our factory in the Netherlands.*

## Specifications Bamboo shelf

Product code	PS.Plank
Material	FSC bamboo
Dimensions (L x W x H)	180 x 14 x 3 cm
Weight	12.6 kg

head office address

**HeBlad BV**  
Diamantweg 22  
NL - 5527 LC Hapert

## Related products



BB.DL.A



BB.DL.OP



PS.DLA.OV



PS.DL

*Our products are delivered from our factory in the Netherlands.*





correspondence address

**HeBlad - UK**

The Balance, 7th floor, Pinfold Street  
S1 2GU Sheffield, South Yorkshire  
T. 0114 352 0110  
info@HeBlad.co.uk  
www.HeBlad.co.uk

## Set of oval bamboo planks

Product code: PS.Plank.OV

**£ 170.00** excl. VAT office address

(£ 204.00 incl. VAT)

**HeBlad BV**

Diamantweg 22  
NL - 5527 LC Hapert

20 January 2025 - Prices subject to change

*Our products are delivered from our factory in the Netherlands.*

Registered under: HeBlad BV • HM Revenue and Customs • Ruby House 8 • Ruby Place • AB10 1ZP Aberdeen  
VAT Number GB381060225 • EORI Number GB381060225000 • Commercial register (NL) 170 66 364

Rabobank De Kempen, Markt 7, 5531 BA Bladel (NL) • BIC RABONL2U • Branch code RABONL2UXXX • IBAN NL 20 RABO 0107530112 GBP

## Specifications Set of oval bamboo planks

Product code	PS.Plank.OV
Dimensions (L x W x H)	185 x 79 x 3 cm
Material	FSC bamboo
Weight	2 x 12 kg

head office address

**HeBlad BV**  
Diamantweg 22  
NL - 5527 LC Hapert

## Related products

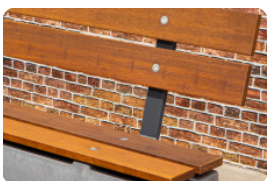

PS.Plank



BB.DL.OV



BB.DLA.OV



BB.STA.OV

*Our products are delivered from our factory in the Netherlands.*



## Parkbench Duo Concrete

Product code: BB.PB.DUO

**£ 2,075.00** excl. VAT  
(£ 2,490.00 incl. VAT)

(Secondary) schools are the ideal location for these benches. When placing multiple benches in a row, children can sit here in "train seats" with their backs to each other. This creates groups of up to 8 people who can be together. The benches have backs and can be placed on the pavement.

Additional possibilities:

- When placing these duo benches in places that are more prone to vandalism, you can choose to mount an "Anchor Set" (HB.VS) on the underside of the legs and cover it with concrete. If you want to use this anchor set on an existing schoolyard, you need to dig 2 holes in the pavement, install the anchors and cover them with a bucket of concrete.
- When you want to place these duo benches on a lawn, we advise you to use concrete slabs. On the picture of the product, you can see the "Base of the Picnic Set" (OP.PS). This results in a large concrete pavement in the grass, especially with the placement of several tables in a row. This is not always desirable.
- This duo bench also fits on a "Set of Concrete Support Blocks" (OV.PP.SET). By using these concrete plates, more grass remains visible, which prevents a park from resembling a concrete pavement. These concrete foundation plates protrude 5 cm all around, in relation to the legs, so that the grass, which is difficult to mow, has no chance to grow directly on the legs.

20 January 2025 - Prices subject to change

*Our products are delivered from our factory in the Netherlands.*

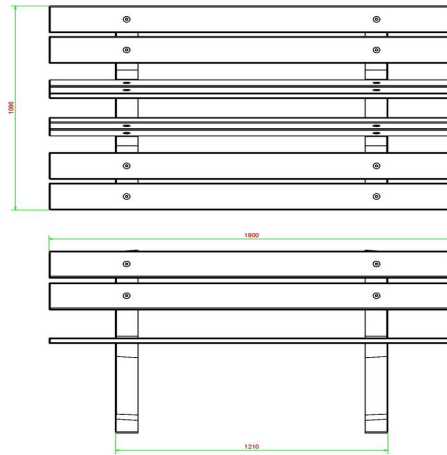
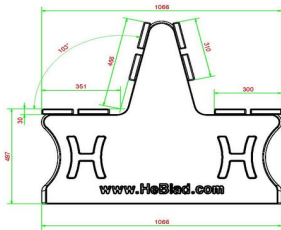
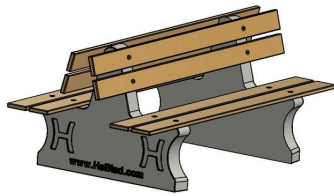

HeBlad  
www.HeBlad.com  
BB.PB.DUO  
±350 KG

## Specifications Parkbench Duo Concrete

Product code	BB.PB.DUO	Material seat	Bamboo
Colour	Natural concrete	Seating corner	103 degrees
Dimensions (L x W x H)	180 x 106 x 94 cm	Number of seats	8
Seat height	50 cm	Weight	350 kg
Dimensions seat	180 x 30 cm	Distance legs	111 cm (center to center)

## Related products



BB.DLA.OP



BB.PBAB.DUO



PS.Plank

*Our products are delivered from our factory in the Netherlands.*



## Park Bench Duo anthracite-concrete

Product code: BB.PBAB.DUO

**£ 2,125.00** excl. VAT  
(£ 2,550.00 incl. VAT)

(Secondary) schools are the ideal location for these benches. When placing multiple benches in a row, children can sit here in "train seats" with their backs to each other. This creates groups of up to 8 people who can be together. The benches have backs and can be placed on the pavement.

Additional possibilities:

- When placing these duo benches in places that are more prone to vandalism, you can choose to mount an "Anchor Set" (HB.VS) on the underside of the legs and cover it with concrete. If you want to use this anchor set on an existing schoolyard, you need to dig 2 holes in the pavement, install the anchors and cover them with a bucket of concrete.
- When you want to place these duo benches on a lawn, we advise you to use concrete slabs. On the picture of the product, you can see the "Base of the Picnic Set" (OP.PS). This results in a large concrete pavement in the grass, especially with the placement of several tables in a row. This is not always desirable.
- This duo bench also fits on a "Set of Concrete Support Blocks" (OV.PP.SET). By using these concrete plates, more grass remains visible, which prevents a park from resembling a concrete pavement. These concrete foundation plates protrude 5 cm all around, in relation to the legs, so that the grass, which is difficult to mow, has no chance to grow directly on the legs.

20 January 2025 - Prices subject to change

*Our products are delivered from our factory in the Netherlands.*

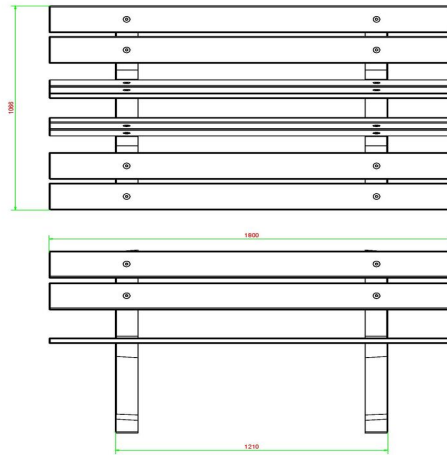
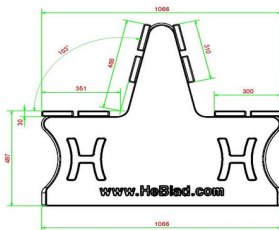
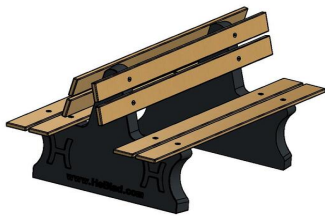

HeBlad  
www.HeBlad.com  
BB.PBAB.DUO  
±350 KG

## Specifications Park Bench Duo anthracite-concrete

Product code	BB.PBAB.DUO	Material seat	Bamboo
Colour	Anthracite concrete	Seating corner	103 degrees
Dimensions (L x W x H)	180 x 106 x 94 cm	Number of seats	8
Seat height	50 cm	Weight	350 kg
Dimensions seat	180 x 30 cm	Distance legs	111 cm (center to center)

## Related products



BB.DLA.OP



BB.PB.DUO



PS.Plank

*Our products are delivered from our factory in the Netherlands.*



correspondence address

**HeBlad - UK**

The Balance, 7th floor, Pinfold Street  
S1 2GU Sheffield, South Yorkshire  
T. 0114 352 0110  
info@HeBlad.co.uk  
www.HeBlad.co.uk

## Park bench Duo set of 4 pieces

Product code: BB.PB.DUO.SET4

**£ 4,650.00** excl. VAT head office address

(£ 5,580.00 incl. VAT) **HeBlad BV**  
Diamantweg 22  
NL - 5527 LC Hapert

20 January 2025 - Prices subject to change

*Our products are delivered from our factory in the Netherlands.*

Registered under: HeBlad BV • HM Revenue and Customs • Ruby House 8 • Ruby Place • AB10 1ZP Aberdeen  
VAT Number GB381060225 • EORI Number GB381060225000 • Commercial register (NL) 170 66 364  
Rabobank De Kempen, Markt 7, 5531 BA Bladel (NL) • BIC RABONL2U • Branch code RABONL2UXXX • IBAN NL 20 RABO 0107530112 GBP

## Specifications Park bench Duo set of 4 pieces

head office address

Product code	BB.PB.DUO.SET4	Material seat	Bamboo	<b>HeBlad BV</b>
Colour	Natural concrete	Number of seats	8	Diamantweg 22
Dimensions (L x W x H)	180 x 106 x 94 cm	Seating corner	103 degrees	NL - 5527 LC Hapert
Seat height	50 cm	Weight	4 x 350 kg	
Dimensions seat	180 x 30 cm	Distance legs	111 cm (center to center)	

## Related products



BB.PBAB.OP.SET4



BB.PB.DUO



BB.PBAB.DUO



BB.PB.OP



BB.PBAB.OP

*Our products are delivered from our factory in the Netherlands.*





correspondence address

**HeBlad - UK**

The Balance, 7th floor, Pinfold Street  
S1 2GU Sheffield, South Yorkshire  
T. 0114 352 0110  
info@HeBlad.co.uk  
www.HeBlad.co.uk

## Park bench Duo in Anthracite-Concrete set of 4 pieces

Product code: BB.PBAB.DUO.SET

**£ 4,850.00** excl. VAT

(£ 5,820.00 incl. VAT)

head office address

**HeBlad BV**

Diamantweg 22  
NL - 5527 LC Hapert

20 January 2025 - Prices subject to change

*Our products are delivered from our factory in the Netherlands.*

Registered under: HeBlad BV • HM Revenue and Customs • Ruby House 8 • Ruby Place • AB10 1ZP Aberdeen  
VAT Number GB381060225 • EORI Number GB381060225000 • Commercial register (NL) 170 66 364

Rabobank De Kempen, Markt 7, 5531 BA Bladel (NL) • BIC RABONL2U • Branch code RABONL2UXXX • IBAN NL 20 RABO 0107530112 GBP

## Specifications Park bench Duo in Anthracite-Concrete set of 4 pieces

head office address

Product code	BB.PBAB.DUO.SET	Material seat	Bamboo
Colour	Anthracite concrete	Seating corner	103 degrees
Dimensions (L x W x H)	180 x 106 x 94 cm	Number of seats	8
Seat height	50 cm	Weight	4 x 350 kg
Dimensions seat	180 x 30 cm	Distance legs	111 cm (center to center)

**HeBlad BV**  
Diamantweg 22  
NL - 5527 LC Hapert

## Related products



BB.PB.OP.SET4



BB.PB.DUO



BB.PBAB.OP



BB.PB.OP

*Our products are delivered from our factory in the Netherlands.*



**Picnic set Standard 246cm**

Product code: PS.ST.246

**£ 3,050.00** excl. VAT  
(£ 3,660.00 incl. VAT)

20 January 2025 - Prices subject to change

*Our products are delivered from our factory in the Netherlands.*

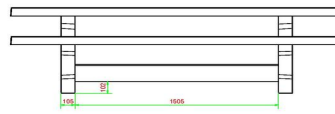
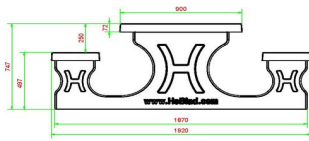
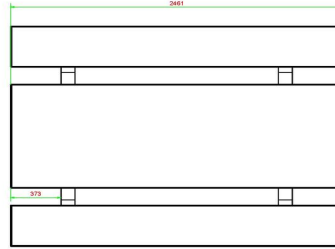
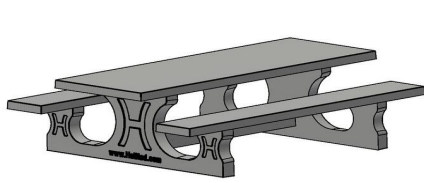

HeBlad  
www.HeBlad.com  
PS.ST.246  
± 1100 KG.

## Specifications Picnic set Standard 246cm

Product code	PS.ST.246	Seat height	50 cm
Colour	Natural concrete	Material seat	Beton
Dimensions (L x W x H)	246 x 193 x 75 cm	Distance legs	161 cm (hart op hart)
Dimensions tabletop (L x W)	246 x 90 cm	Weight	1135 kg
Tabletop thickness	7 cm	Number of seats	10
Height tabletop	75 cm		

## Related products



PS.DL.246



PS.DLA.246



OP.PS.246



OP.PS.AB.246

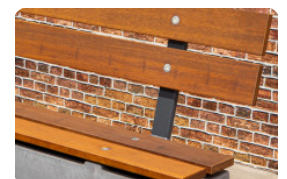

PS.Plank

*Our products are delivered from our factory in the Netherlands.*



**Picnic set Standard Anthracite 246cm**

Product code: PS.STA.246

**£ 3,150.00** excl. VAT  
(£ 3,780.00 incl. VAT)

20 January 2025 - Prices subject to change

*Our products are delivered from our factory in the Netherlands.*

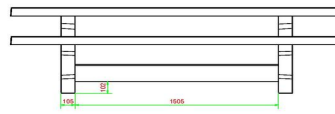
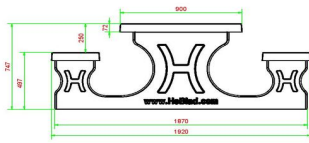
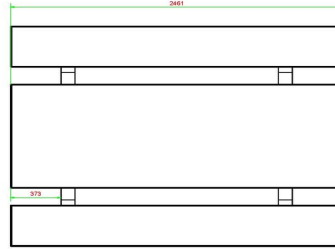

HeBlad  
www.HeBlad.com  
PS.STA.246  
± 1100 KG.

## Specifications Picnic set Standard Anthracite 246cm

Product code	PS.STA.246	Seat height	50 cm
Colour	Anthracite lacquered, RAL 7016	Material seat	Beton
Dimensions (L x W x H)	246 x 193 x 75 cm	Distance legs	161 cm (hart op hart)
Dimensions tabletop (L x W)	246 x 90 cm	Weight	1135 kg
Tabletop thickness	7 cm	Number of seats	10

Height tabletop 75 cm

### Related products



PS.ST.A



PS.DLA.246



PS.STAB.246



PS.ST.246



PS.STA.XL

*Our products are delivered from our factory in the Netherlands.*



**Picnic set Standard Anthracite-Concrete 246cm**  
Product code: PS.STAB.246

**£ 3,200.00** excl. VAT  
(£ 3,840.00 incl. VAT)

20 January 2025 - Prices subject to change

*Our products are delivered from our factory in the Netherlands.*

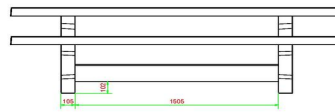
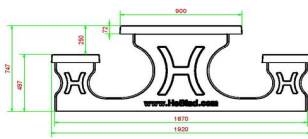
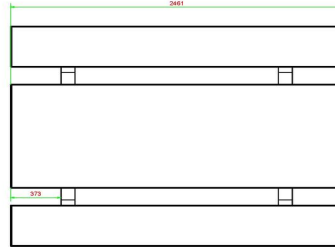

HeBlad  
www.HeBlad.com  
PS.STAB.246  
± 1100 KG.

## Specifications Picnic set Standard Anthracite-Concrete 246cm

Product code	PS.STAB.246	Seat height	50 cm
Colour	Anthracite concrete	Material seat	Beton
Dimensions (L x W x H)	246 x 193 x 75 cm	Distance legs	161 cm (hart op hart)
Dimensions tabletop (L x W)	246 x 90 cm	Weight	1135 kg
Tabletop thickness	7 cm	Number of seats	10

### Related products 75 cm



PS.DL.246



PS.DLA.246



OP.PS.AB.246

*Our products are delivered from our factory in the Netherlands.*





## Bamboo shelf

Product code: PS.Plank

**£ 60.00** excl. VAT  
(£ 72.00 incl. VAT)

20 January 2025 - Prices subject to change

*Our products are delivered from our factory in the Netherlands.*

## Specifications Bamboo shelf

Product code	PS.Plank
Material	FSC bamboo
Dimensions (L x W x H)	180 x 14 x 3 cm
Weight	12.6 kg

head office address

**HeBlad BV**  
Diamantweg 22  
NL - 5527 LC Hapert

## Related products



BB.DL.A



BB.DL.OP



PS.DLA.OV



PS.DL

*Our products are delivered from our factory in the Netherlands.*



correspondence address

**HeBlad - UK**

The Balance, 7th floor, Pinfold Street  
S1 2GU Sheffield, South Yorkshire  
T. 0114 352 0110  
info@HeBlad.co.uk  
www.HeBlad.co.uk

## Set of oval bamboo planks

Product code: PS.Plank.OV

**£ 170.00** excl. VAT office address

(£ 204.00 incl. VAT)

**HeBlad BV**

Diamantweg 22  
NL - 5527 LC Hapert

20 January 2025 - Prices subject to change

*Our products are delivered from our factory in the Netherlands.*

Registered under: HeBlad BV • HM Revenue and Customs • Ruby House 8 • Ruby Place • AB10 1ZP Aberdeen  
VAT Number GB381060225 • EORI Number GB381060225000 • Commercial register (NL) 170 66 364  
Rabobank De Kempen, Markt 7, 5531 BA Bladel (NL) • BIC RABONL2U • Branch code RABONL2UXXX • IBAN NL 20 RABO 0107530112 GBP

## Specifications Set of oval bamboo planks

Product code	PS.Plank.OV
Dimensions (L x W x H)	185 x 79 x 3 cm
Material	FSC bamboo
Weight	2 x 12 kg

head office address

**HeBlad BV**  
Diamantweg 22  
NL - 5527 LC Hapert

## Related products



PS.Plank



BB.DL.OV



BB.DLA.OV



BB.STA.OV

*Our products are delivered from our factory in the Netherlands.*



**Set of pawns with a dice**

Product code: GT.LD.Pieces

**£ 10.00** excl. VAT  
(£ 12.00 incl. VAT)

20 January 2025 - Prices subject to change

*Our products are delivered from our factory in the Netherlands.*

## Specifications Set of pawns with a dice

Product code	GT.LD.Pieces
Material	Hout
Height pawns	3 cm

head office address

**HeBlad BV**  
Diamantweg 22  
NL - 5527 LC Hapert

## Related products

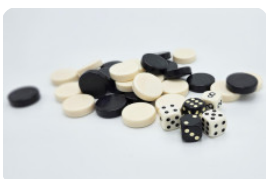

GT.BG.pieces



GT.CK.Pieces

*Our products are delivered from our factory in the Netherlands.*



## Set of chessmen

Product code: GT.CH.Pieces

**£ 19.00** excl. VAT  
(£ 22.80 incl. VAT)

Set of chess pieces. This set of 2 x 16 pieces is made of wood in the colours of white and brown.

This pieces will be delivered without charge with an order of HeBlad concrete chess table.

Delivery of this product requires shipping costs.

The height of the king is 3.5 inches.  
The bottom is fixed with felt.

20 January 2025 - Prices subject to change

*Our products are delivered from our factory in the Netherlands.*

## Specifications Set of chessmen

Product code	GT.CH.Pieces
Material	Hout
King height	7,7 cm

head office address

**HeBlad BV**  
Diamantweg 22  
NL - 5527 LC Hapert

## Related products



GT.CH.G4



HB.FB.A



BB.CH



GT.CH.AB2

*Our products are delivered from our factory in the Netherlands.*





**Set of checkers/drafts**

Product code: GT.CK.Pieces

**£ 12.00** excl. VAT  
(£ 14.40 incl. VAT)

20 January 2025 - Prices subject to change

*Our products are delivered from our factory in the Netherlands.*

## Specifications Set of checkers/drafts

Product code	GT.CK.Pieces
Material	Hout

head office address

**HeBlad BV**  
Diamantweg 22  
NL - 5527 LC Hapert

## Related products



GT.CK.AB2



GT.CK.AB4



HB.FB.A



BB.CK

*Our products are delivered from our factory in the Netherlands.*



## Backgammon stones and dice

Product code: GT.BG.pieces

**£ 19.00** excl. VAT  
(£ 22.80 incl. VAT)

20 January 2025 - Prices subject to change

*Our products are delivered from our factory in the Netherlands.*

## Specifications Backgammon stones and dice

Product code	GT.BG.pieces
Material	Kunststof

head office address

**HeBlad BV**  
Diamantweg 22  
NL - 5527 LC Hapert

## Related products



GT.BG.2



GT.BG.4

*Our products are delivered from our factory in the Netherlands.*



## Bench DeLuxe with backrest Natural Concrete

Product code: BB.DL.ML

**£ 1,975.00** excl. VAT  
(£ 2,370.00 incl. VAT)

This bench is equipped with high quality bamboo planks for the seating and backrest. This bench in the colour of natural concrete.

We sell this bench with a backrest and without bottom plate only with a safety warning. The backrest of this bench needs to be placed against a wall in order to avoid the bench to be turned over. Another possibility is to place two benches with their backrests back to back.

In case you want to place a single bench with backrest in e.g. park, than we advise you to take our bench with bottom plate, which is almost impossible to turn over.

*20 January 2025 - Prices subject to change*

*Our products are delivered from our factory in the Netherlands.*

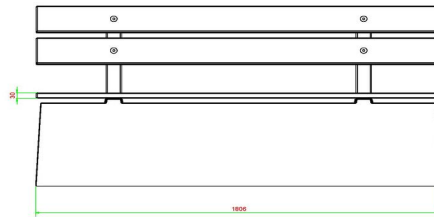
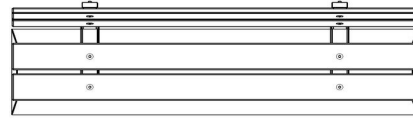
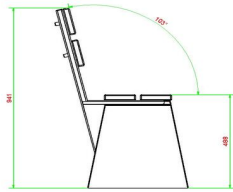
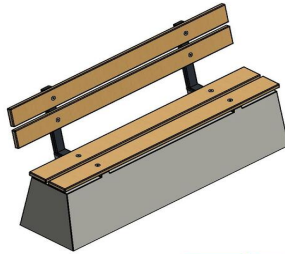

HeBlad  
www.HeBlad.com  
BB.DL.ML  
gewicht ± 480 KG.

## Specifications Bench DeLuxe with backrest Natural Concrete

Product code	BB.DL.ML	Material seat	Bamboo
Colour	Natural concrete	Seating corner	103 degrees
Dimensions (L x W x H)	180 x 45 x 95 cm	Number of seats	4
Seat height	48,5 cm	Weight	630 kg
Dimensions seat	180 x 30 cm		

## Related products



BB.PB.OP



BB.DLAB.ML



BB.PBT



BB.PBAB.OP



BB.DL.OV

*Our products are delivered from our factory in the Netherlands.*



## Concrete bench DeLuxe with backrest Anthracite

Product code: BB.DLA.ML

**£ 2,025.00** excl. VAT  
(£ 2,430.00 incl. VAT)

This bench is equipped with high quality bamboo planks for the seats and the backrest. This bench is sprayed in anthracite.  
We sell this bench without backrest and without bottom plate only with a safety warning. The backrest of this bench needs to be placed against a wall in order to avoid the bench to be turned over. Another possibility is to place two benches with their backrests back to back.  
In case you want to place a single bench with backrest in e.g.a park, than we advise you to take a bench with bottom plate, which is almost impossible to turn over.

20 January 2025 - Prices subject to change

*Our products are delivered from our factory in the Netherlands.*

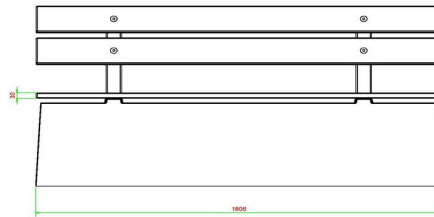
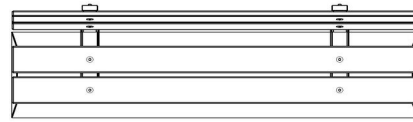
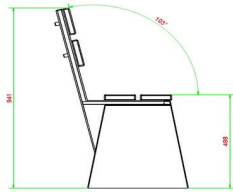
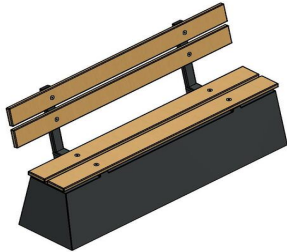

HeBlad  
www.HeBlad.com  
BB.DLA.ML  
gewicht ± 480 KG.

## Specifications Concrete bench DeLuxe with backrest Anthracite

Product code	BB.DLA.ML	Material seat	Bamboo
Colour	Anthracite lacquered, RAL 7016	Seating corner	103 degrees
Dimensions (L x W x H)	180 x 45 x 95 cm	Number of seats	4
Seat height	48,5 cm	Weight	630 kg
Dimensions seat	180 x 30 cm		

### Related products



BB.DLAB.ML



BB.DL.ML



BB.PB.OP



BB.PBT.AB



BB.DL.OV

*Our products are delivered from our factory in the Netherlands.*





### **Bench DeLuxe with backrest Anthracite-Concrete**

Product code: BB.DLAB.ML

**£ 2,050.00** excl. VAT  
(£ 2,460.00 incl. VAT)

This concrete anthracite-coloured bench is equipped with a backrest. By using anthracite-coloured concrete this bench keeps its attractive “Concrete look” as an eye-catcher.

The seatings are made of durable bamboo.

*20 January 2025 - Prices subject to change*

*Our products are delivered from our factory in the Netherlands.*

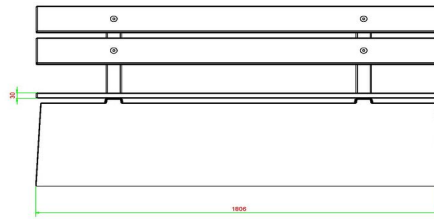
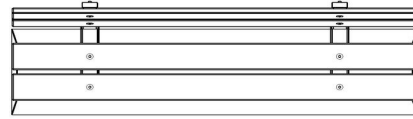
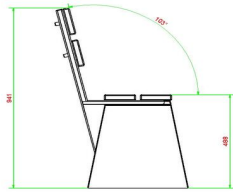
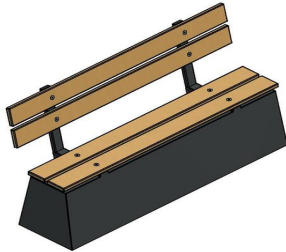

HeBlad  
www.HeBlad.com  
BB.DLAB.ML  
gewicht ± 480 KG.

## Specifications Bench DeLuxe with backrest Anthracite-Concrete

Product code	BB.DLAB.ML	Material seat	Bamboo
Colour	Anthracite concrete	Seating corner	103 degrees
Dimensions (L x W x H)	180 x 45 x 95 cm	Number of seats	4
Seat height	48,5 cm	Weight	630 kg
Dimensions seat	180 x 30 cm		

### Related products



BB.PB.OP



BB.DLA.ML



BB.PBT.AB



BB.PBAB.OP



BB.DL.OV

*Our products are delivered from our factory in the Netherlands.*



## Starter package table tennis bats & balls

Product code: B.DS.SP

**£ 72.00** excl. VAT  
(£ 86.40 incl. VAT)

Box with 100 ping-pong balls and 10 paddles in assorted red, yellow, blue and green.

The paddles are made of weather-proof plastic. Ideal for long-lasting use. The colours are very attractive to children.

With this starter package you are ready at all times.

When ordering multiple products, the discount is calculated automatically in the quotation or order that you make via the shopping basket.

If you order this product separately we will send it within 2 working days by mail. In combination with a table tennis table, these sets are delivered simultaneously. In that case you will automatically receive a discount on this product.

20 January 2025 - Prices subject to change

*Our products are delivered from our factory in the Netherlands.*

## Specifications Starter package table tennis bats & balls

Product code	B.DS.SP
Material	Kunststof

head office address

**HeBlad BV**  
Diamantweg 22  
NL - 5527 LC Hapert

## Related products



PP.AR.BL



HB.FB.A



B.DS10

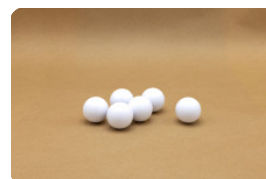

HB.FB.Ball6

*Our products are delivered from our factory in the Netherlands.*



## Plastic all-weather table tennis paddles in 4 colours

Product code: B.S1

**£ 15.00** excl. VAT  
(£ 18.00 incl. VAT)

These plastic tennis paddles are made for outdoor use and can withstand rough handling, and they are washable.

Packaging with 4 different colours: red, blue, yellow and green and 2 balls.

When ordering multiple products, the discount is automatically calculated in the quotation or order you make via the shopping basket.

If you order this product separately we will send it within 2 working days by mail.

In combination with a table tennis table, these sets are delivered simultaneously. In that case you will automatically receive a discount on this product.

20 January 2025 - Prices subject to change

*Our products are delivered from our factory in the Netherlands.*

## Specifications Plastic all-weather table tennis paddles in 4 colours

Product code	B.S1
Material	Kunststof

head office address

**HeBlad BV**  
Diamantweg 22  
NL - 5527 LC Hapert

### Related products



PP.AR.GR



HB.FB.A

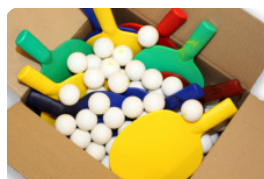

B.DS.SP



GT.CH.Pieces

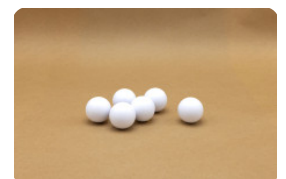

HB.FB.Ball6

*Our products are delivered from our factory in the Netherlands.*



## box with 10 sets of table tennis bats

Product code: B.DS10

This box contains 10 sets of table tennis bats, one set consists of four bats in different colors complete with two balls. In total there are 40 bats and 20 balls in the box.

The bats are made of a high quality plastic. Ideal for outdoor use. The bright colors very attractive for children.

Extremely suitable for reselling in the camping shop.

When ordering multiple products, the discount is calculated automatically in the quotation or order that you make via the shopping basket.

If you order this product separately we will send it within 2 working days by mail. In combination with a table tennis table, these sets are delivered simultaneously. In that case you will automatically receive a discount on this product.

**£ 125.00** excl. VAT  
(£ 150.00 incl. VAT)

20 January 2025 - Prices subject to change

*Our products are delivered from our factory in the Netherlands.*

## Specifications box with 10 sets of table tennis bats

Product code	B.DS10
Material	Kunststof

head office address

**HeBlad BV**  
Diamantweg 22  
NL - 5527 LC Hapert

## Related products



PP.R.BL



HB.FB.A

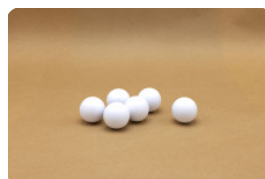

HB.FB.Ball6

*Our products are delivered from our factory in the Netherlands.*





**Table tennis bats Pastel, set of 4**

Product code: B.S1.pastel

**£ 18.00** excl. VAT  
(£ 21.60 incl. VAT)

20 January 2025 - Prices subject to change

*Our products are delivered from our factory in the Netherlands.*

## Specifications Table tennis bats Pastel, set of 4

Product code	B.S1.pastel
Material	Kunststof

head office address

**HeBlad BV**  
Diamantweg 22  
NL - 5527 LC Hapert

## Related products



PP.AR.LOW.GR



PP.AR.LOW.BL



PP.AR.LOW.A



B.S1



B.DS10

*Our products are delivered from our factory in the Netherlands.*



## Bag with 6 ping-pong balls

Product code: B.Z6

**£ 8.00** excl. VAT  
(£ 9.60 incl. VAT)

Bag with 6 ping-pong balls.

These balls are of a good quality and are used by ping-pong clubs to practise with. Only available in white.

When ordering multiple products, the discount is calculated automatically in the quotation or order that you make via the shopping basket.

If you order this product separately we will send it within 2 working days by mail.

In combination with a table tennis table, these sets are delivered simultaneously. In that case you will automatically receive a discount on this product.

20 January 2025 - Prices subject to change

*Our products are delivered from our factory in the Netherlands.*

## Specifications Bag with 6 ping-pong balls

Product code	B.Z6
Material	Kunststof

head office address

**HeBlad BV**  
Diamantweg 22  
NL - 5527 LC Hapert

## Related products



PP.R.GR



HB.FB.A



B.S1

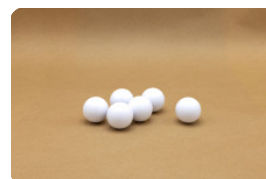

HB.FB.Ball6

*Our products are delivered from our factory in the Netherlands.*



## Box of ping-pong balls packed per 100 pieces

Product code: B.DS100

**£ 50.00** excl. VAT  
(£ 60.00 incl. VAT)

Box with 100 ping-pong balls.

These balls are of a good quality and are used by ping-pong clubs to practice with. Ideal for large-scale users.

In case you only order this product, shipping costs will be charged.  
In combination with one of the ping-pong tables these sets will be delivered without charge together with the tables, in case of a loose order the balls will be dispatched by post within 2 working days.

20 January 2025 - Prices subject to change

*Our products are delivered from our factory in the Netherlands.*

## Specifications Box of ping-pong balls packed per 100 pieces

Product code	B.DS100
Material	Kunststof

head office address

**HeBlad BV**  
Diamantweg 22  
NL - 5527 LC Hapert

## Related products



PP.AR.AB



PP.BL



B.S1

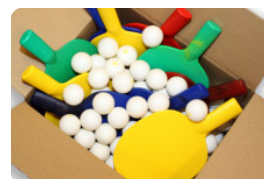

B.DS.SP

*Our products are delivered from our factory in the Netherlands.*



## Repair Kit table tennis green

Product code: HB.Repair.PP.GR

**£ 200.00** excl. VAT  
(£ 240.00 incl. VAT)

20 January 2025 - Prices subject to change

*Our products are delivered from our factory in the Netherlands.*

## Specifications Repair Kit table tennis green

Product code HB.Repair.PP.GR

head office address

**HeBlad BV**  
Diamantweg 22  
NL - 5527 LC Hapert

## Related products



HB.Repair.AB



HB.Repair.PP.A

*Our products are delivered from our factory in the Netherlands.*





## Repair kit ping pong table Blue

Product code: HB.Repair.PP.BL

**£ 200.00** excl. VAT  
(£ 240.00 incl. VAT)

20 January 2025 - Prices subject to change

*Our products are delivered from our factory in the Netherlands.*

## Specifications Repair kit ping pong table **Blue**

Product code

HB.Repair.PP.BL

head office address

**HeBlad BV**  
Diamantweg 22  
NL - 5527 LC Hapert

## Related products



HB.Repair.AB



HB.Repair.PP.A

*Our products are delivered from our factory in the Netherlands.*



## Repair Kit ping pong table Anthracite

Product code: HB.Repair.PP.A

**£ 200.00** excl. VAT  
(£ 240.00 incl. VAT)

20 January 2025 - Prices subject to change

*Our products are delivered from our factory in the Netherlands.*

## Specifications Repair Kit ping pong table Anthracite

Product code HB.Repair.PP.A

head office address

**HeBlad BV**  
Diamantweg 22  
NL - 5527 LC Hapert

### Related products



HB.Repair.AB



HB.Repair.PP.BL

*Our products are delivered from our factory in the Netherlands.*



**Picnic set DeLuxe 246cm**

Product code: PS.DL.246

**£ 3,200.00** excl. VAT  
(£ 3,840.00 incl. VAT)

20 January 2025 - Prices subject to change

*Our products are delivered from our factory in the Netherlands.*

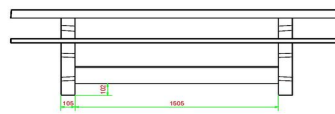
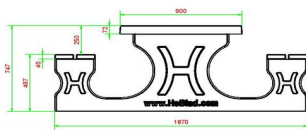
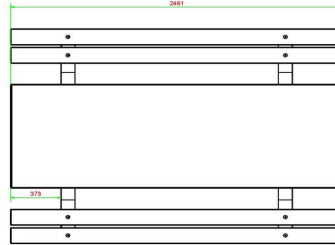
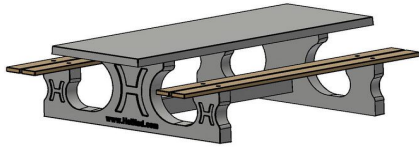

HeBlad  
www.HeBlad.com  
PS.DL.246  
± 875 KG.

## Specifications Picnic set DeLuxe 246cm

Product code	PS.DL.246	Seat height	50 cm
Colour	Natural concrete	Material seat	Bamboo
Dimensions (L x W x H)	246 x 193 x 75 cm	Distance legs	161 cm (hart op hart)
Dimensions tabletop (L x W)	246 x 90 cm	Weight	880 kg
Tabletop thickness	7 cm	Number of seats	10
Height tabletop	75 cm		

### Related products



PS.DLAB.246



PS.ST.246



OP.PS.246



OP.PS.AB.246

*Our products are delivered from our factory in the Netherlands.*



**Picnic set DeLuxe Anthracite 246cm**

Product code: PS.DLA.246

**£ 3,300.00** excl. VAT  
(£ 3,960.00 incl. VAT)

*20 January 2025 - Prices subject to change*

*Our products are delivered from our factory in the Netherlands.*

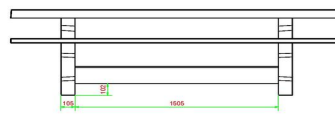
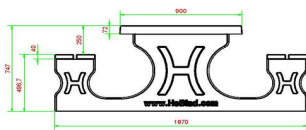
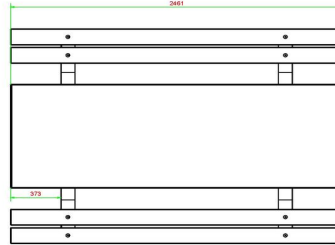
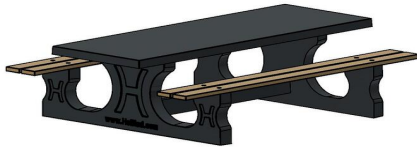

HeBlad  
www.HeBlad.com  
PS.DLA.246  
± 875 KG.

## Specifications Picnic set DeLuxe Anthracite 246cm

Product code	PS.DLA.246	Seat height	50 cm
Colour	Anthracite lacquered, RAL 7016	Material seat	Bamboo
Dimensions (L x W x H)	246 x 193 x 75 cm	Distance legs	161 cm (hart op hart)
Dimensions tabletop (L x W)	246 x 90 cm	Weight	880 kg
Tabletop thickness	7 cm	Number of seats	10

### Related products Height tabletop 75 cm



PS.STA.246



PS.DLA

*Our products are delivered from our factory in the Netherlands.*





**Picnic set DeLuxe Anthracite-Concrete 246cm**

Product code: PS.DLAB.246

**£ 3,350.00** excl. VAT  
(£ 4,020.00 incl. VAT)

20 January 2025 - Prices subject to change

*Our products are delivered from our factory in the Netherlands.*

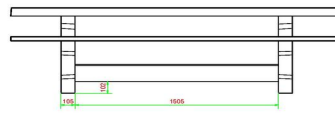
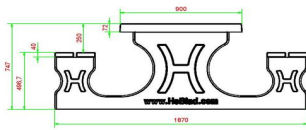
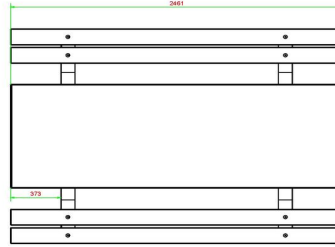
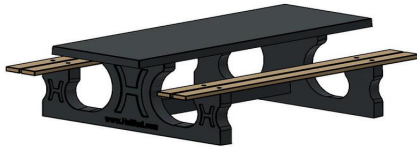

HeBlad  
www.HeBlad.com  
PS.DLAB.246  
± 875 KG.

## Specifications Picnic set DeLuxe Anthracite-Concrete 246cm

Product code	PS.DLAB.246	Seat height	50 cm
Colour	Anthracite concrete	Material seat	Bamboo
Dimensions (L x W x H)	246 x 193 x 75 cm	Distance legs	161 cm (hart op hart)
Dimensions tabletop (L x W)	246 x 90 cm	Weight	880 kg
Tabletop thickness	7 cm	Number of seats	10

### Related products 75 cm



PS.DL.AB



PS.STAB.246



PS.DLA.246



PS.DL.246



PS.DLAB.OV

*Our products are delivered from our factory in the Netherlands.*



## Bottom plate Picnic table Natural Concrete

Product code: OP.PS

**£ 1,725.00** excl. VAT  
(£ 2,070.00 incl. VAT)

Especially for communities we have produced concrete bottom plates for our picnic tables.

We had many complaints that was difficult to mow the grass under the picnic tables. Also the pollution was not controllable.

The bottom plate is prepared for blind mounting to the picnic table. There are 6 different picnic tables suitable for this bottom plate.

20 January 2025 - Prices subject to change

*Our products are delivered from our factory in the Netherlands.*

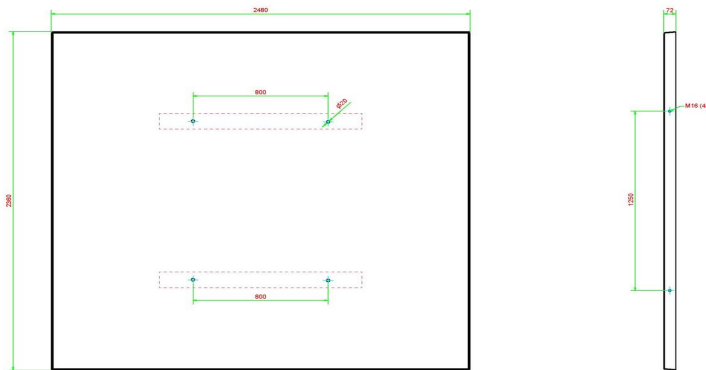

HeBlad  
www.HeBlad.com  
OP.PS  
Gewicht ± 1000 KG.

## Specifications Bottom plate Picnic table Natural Concrete

Product code	OP.PS	Weight	1000 kg
Colour	Natural concrete	lifting device	Concrete screw sleeve M16 on 4 sides
Dimensions (L x W x H)	248 x 236 x 7 cm	preparation attachment	Holes for bolts M16
Finishing base plate	Anti-slip (window) profile		

## Related products



PS.DL



PS.ST



PS.DL.OV



OP.PS.AB



PS.ST.OV

*Our products are delivered from our factory in the Netherlands.*



## Bottom plate Picnic table Anthracite-Concrete

Product code: OP.PS.AB

**£ 1,825.00** excl. VAT  
(£ 2,190.00 incl. VAT)

This bottom plate is intended for the picnic tables DeLuxe and Standard in anthracite colour. By placing the picnic tables on to the bottom plate, grass can no longer grow under the tables and pollution cannot occur. Because the bottom plate is level with the grass, it is easy for a lawnmower to cut the grass and keep the surrounding tidy.

20 January 2025 - Prices subject to change

*Our products are delivered from our factory in the Netherlands.*

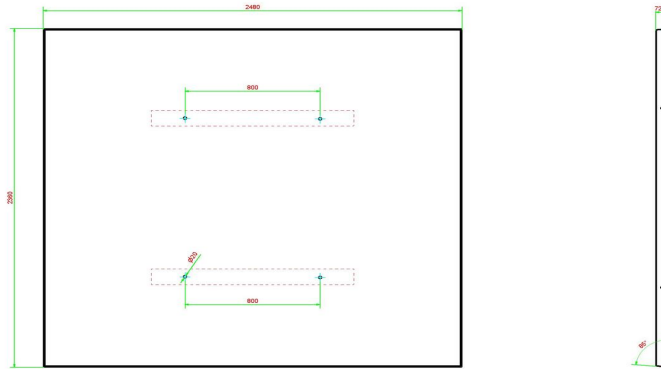

HeBlad  
www.HeBlad.com  
OP.PS.AB  
Gewicht ± 1000 KG.

## Specifications Bottom plate Picnic table Anthracite-Concrete

Product code	OP.PS.AB	Weight	1000 kg
Colour	Anthracite concrete	lifting device	Concrete screw sleeve M16 on 4 sides
Dimensions (L x W x H)	248 x 236 x 7 cm	preparation attachment	Holes for bolts M16
Finishing base plate	Anti-slip (window) profile		

## Related products



PS.DL.A



PS.ST.A



PS.DLAB.OV



OP.PS



PS.STAB.OV

*Our products are delivered from our factory in the Netherlands.*



**Bench DeLuxe with bottom plate without backrest**  
**Natural Concrete**

Product code: BB.DL.OP.ZL

This bench in natural concrete colour and provided with bamboo planks it offers a relaxed seat. The bench is manufactured with a bottom plate, that means moulded in one piece. This design has NO backrest.

Always a tidy place to relax as no grass can grow underneath. As well as this, the place in front of the bench will never be wet or muddy because of the "integrated" solid underground.

**£ 2,025.00** excl. VAT  
(£ 2,430.00 incl. VAT)

20 January 2025 - Prices subject to change

*Our products are delivered from our factory in the Netherlands.*

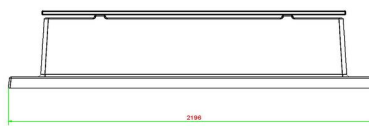
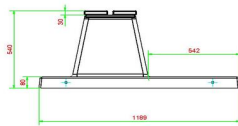
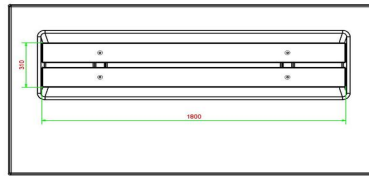
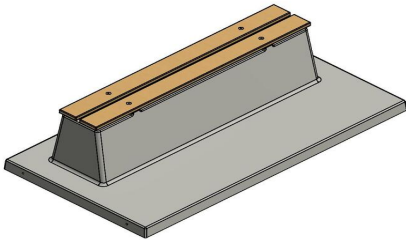

HeBlad  
www.HeBlad.com  
BB.DL.OP.ZL  
gewicht ± 1200 KG.

## Specifications Bench DeLuxe with bottom plate without backrest Natural Concrete

Product code	BB.DL.OP.ZL	Material seat	Bamboo
Colour	Natural concrete	Number of seats	4
Dimensions (L x W x H)	219,5 x 119 x 56,5 cm	Dimensions base plate (L x W x H)	1800 x 119 x 8 cm
Seat height	45 cm	Finishing base plate	Smooth concrete
Dimensions seat	180 x 30 cm	Weight	1200 kg

### Related products



BB.ST.A

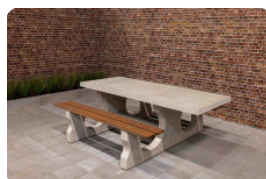

PS.DL.RT



PP.AR.GR



HB.FB.A



BB.PB.OP

*Our products are delivered from our factory in the Netherlands.*





### **Concrete bench DeLuxe with bottom plate without backrest Anthracite**

Product code: BB.DLA.OP.ZL

This bench is provided with bamboo planks and offers a relaxed seat. Due to the anthracite colour it is almost unbelievable that this bench is made of concrete. The bench is manufactured with a bottom plate, that means that it is moulded in one piece. This design has NO backrest.

Always a tidy place to relax as no grass can grow underneath. In front of this bench the "integrated" solid underground is 50 cm. Enough space to keep dry and clean feet even after a rain shower.

**£ 2,075.00** excl. VAT  
(£ 2,490.00 incl. VAT)

20 January 2025 - Prices subject to change

*Our products are delivered from our factory in the Netherlands.*

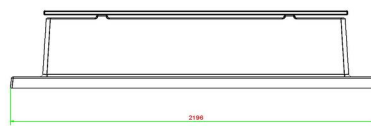
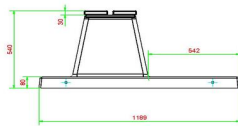
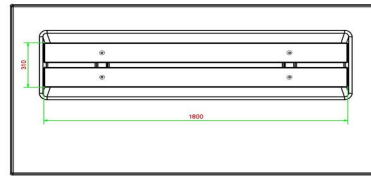
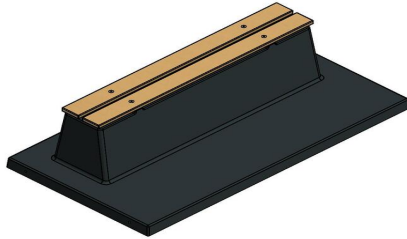

HeBlad  
www.HeBlad.com  
BB.DLA.OP.ZL  
gewicht ± 1200 KG.

## Specifications Concrete bench DeLuxe with bottom plate without backrest Anthracite

Product code	BB.DLA.OP.ZL	Material seat	Bamboo
Colour	Anthracite lacquered, RAL 7016	Number of seats	4
Dimensions (L x W x H)	219,5 x 119 x 56,5 cm	Dimensions base plate (L x W x H)	2195 x 119 x 8 cm
Seat height	45 cm	Finishing base plate	Smooth concrete
Dimensions seat	180 x 30 cm	Weight	1200 kg

### Related products



BB.DLA.OV



PS.DLA.RT



PP.AR.BL



HB.FB.A

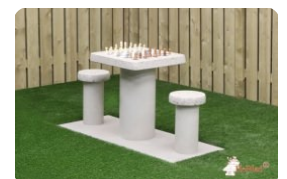

GT.CH.G2

*Our products are delivered from our factory in the Netherlands.*



**Bench DeLuxe with bottom plate without backrest  
Anthracite-Concrete**

Product code: BB.DLAB.OP.ZL

Concrete bench without backrest, but with a concrete bottom plate entirely moulded in one piece with anthracite-coloured concrete. Due to the lack of a backrest, this bench is less suitable for elderly people to sit on for a longer time.

**£ 2,100.00** excl. VAT  
(£ 2,520.00 incl. VAT)

20 January 2025 - Prices subject to change

*Our products are delivered from our factory in the Netherlands.*

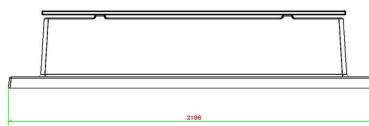
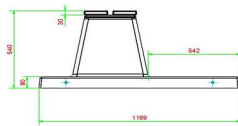
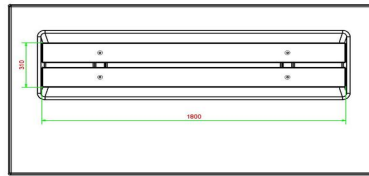
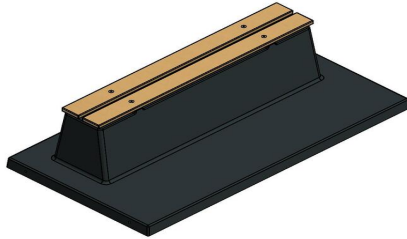

HeBlad  
www.HeBlad.com  
BB.DLAB.OP.ZL  
gewicht ± 1200 KG.

## Specifications Bench DeLuxe with bottom plate without backrest Anthracite-Concrete

Product code	BB.DLAB.OP.ZL	Material seat	Bamboo
Colour	Anthracite concrete	Number of seats	4
Dimensions (L x W x H)	219,5 x 119 x 56,5 cm	Dimensions base plate (L x W x H)	1190 x 119 x 8 cm
Seat height	45 cm	Finishing base plate	Smooth concrete
Dimensions seat	180 x 30 cm	Weight	1200 kg

### Related products



BB.DL.OP.ZL



BB.DLAB.ML



BB.PB.OP



BB.DLA.OP



BB.DL.OV

*Our products are delivered from our factory in the Netherlands.*



## Picnic table Standard XL Natural Concrete

Product code: PS.ST.XL

**£ 5,050.00** excl. VAT  
(£ 6,060.00 incl. VAT)

This concrete table is very large and has an exceptionally strong construction. The fact that the legs and the seats are moulded together with the table plate it is almost impossible for the user to move the table and that means also that it is vandal proof.

There are a lot of places where this picnic table can be useful. This table is very convenient for sporting clubs, because a complete football team can sit at it, but also for schools to take some outdoor lesson in good weather. Of course this table is not only suitable for outside lesson but also ideal for an enjoyable get together.

*20 January 2025 - Prices subject to change*

*Our products are delivered from our factory in the Netherlands.*

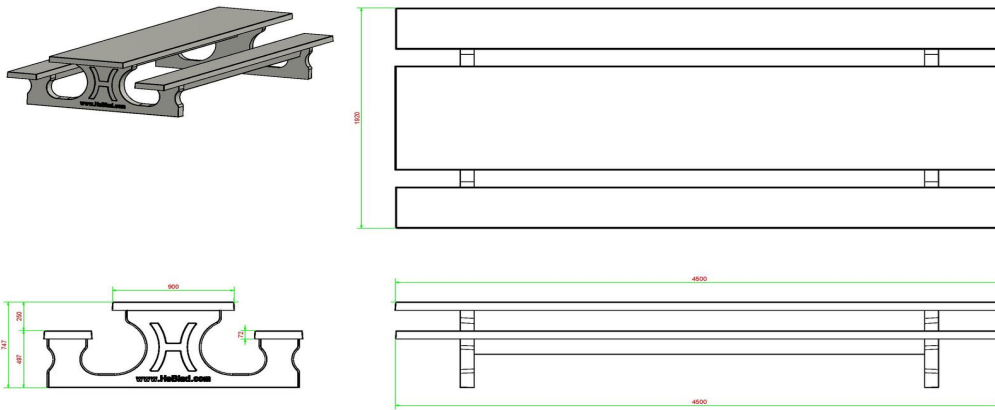

HeBlad  
www.HeBlad.com  
PS.ST.XL  
± 2100 KG.

## Specifications Picnic table Standard XL Natural Concrete

Product code	PS.ST.XL	Tabletop thickness	7 cm
Colour	Natural concrete	Seat height	50 cm
Dimensions (L x W x H)	450 x 192 x 75 cm	Weight	2100 kg
Dimensions tabletop (L x W)	450 x 90 cm	Material seat	Beton
Height tabletop	75 cm	Distance legs	355 cm (hart op hart)

## Related products



PS.STAB.XL



PS.STA.XL



PS.DL.RT



OP.PS



PS.ST

*Our products are delivered from our factory in the Netherlands.*



## Concrete Picnic table Standard XL Anthracite

Product code: PS.STA.XL

**£ 5,300.00** excl. VAT  
(£ 6,360.00 incl. VAT)

Suitable for 18 to 20 people. Our picnic tables are well known for their relaxed sitting position due to the well thought-out distance and height between the seats and tabletop. Like all other products of HeBlad this picnic table is moulded in one piece. The anthracite colouring gives this table a warm appearance.

In contrast to all other tables, this table can only be unloaded directly from the truck and then rolled further across level and paved surface. For this we need the help of 3 strong people.

*20 January 2025 - Prices subject to change*

*Our products are delivered from our factory in the Netherlands.*

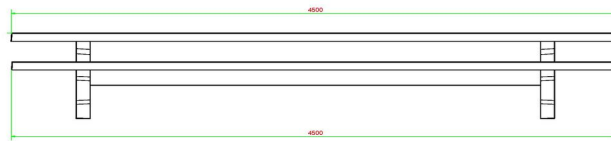
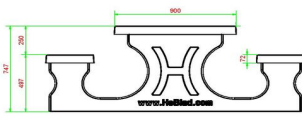
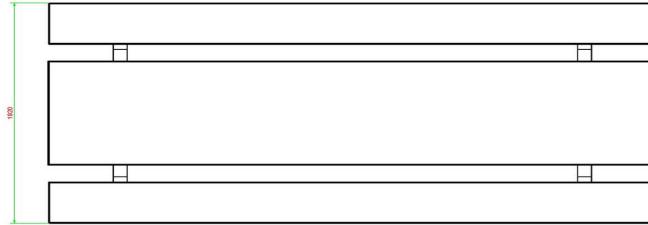
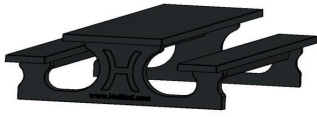

HeBlad  
www.HeBlad.com  
PS.STA.XL  
± 2100 KG.

## Specifications Concrete Picnic table Standard XL Anthracite

Product code	PS.STA.XL	Tabletop thickness	7 cm
Colour	Anthracite lacquered, RAL 7016	Seat height	50 cm
Dimensions (L x W x H)	450 x 192 x 75 cm	Weight	2100 kg
Dimensions tabletop (L x W)	450 x 90 cm	Material seat	Beton
Height tabletop	75 cm	Distance legs	355 (hart op hart)

### Related products



PS.ST



BB.DL.ML



HB.FB.A



PP.BL



OP.PS.AB

*Our products are delivered from our factory in the Netherlands.*





## Picnic table Standard XL Anthracite-Concrete

Product code: PS.STAB.XL

**£ 5,300.00** excl. VAT  
(£ 6,360.00 incl. VAT)

This very large concrete picnic table can accommodate 18-20 people.  
The ideal concrete table for large groups of people in public space.

The entire set is made of colored concrete. This means that the anthracite color is not created by painting, but the concrete is also colored anthracite inside.  
Thanks to this method of colors, the concrete look of a concrete table has been retained.

20 January 2025 - Prices subject to change

*Our products are delivered from our factory in the Netherlands.*

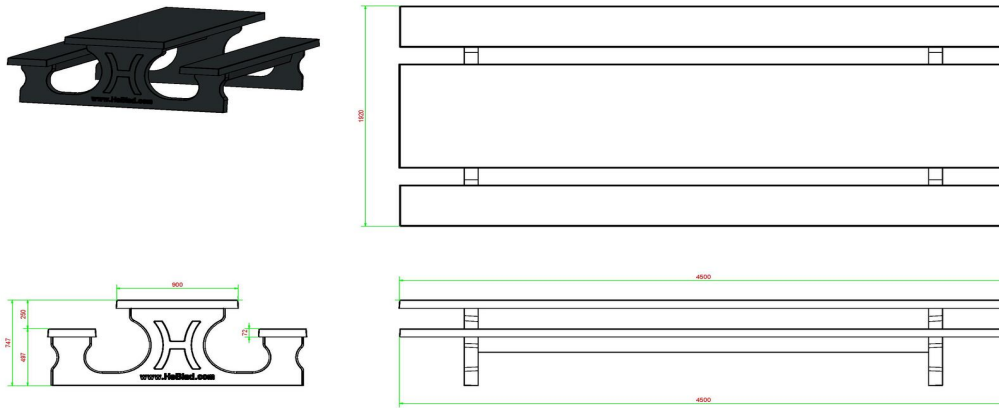

HeBlad  
www.HeBlad.com  
PS.STAB.XL  
± 2100 KG.

## Specifications Picnic table Standard XL Anthracite-Concrete

Product code	PS.STAB.XL	Tabletop thickness	7 cm
Colour	Anthracite concrete	Seat height	50 cm
Dimensions (L x W x H)	450 x 192 x 75 cm	Weight	2100 kg
Dimensions tabletop (L x W)	450 x 90 cm	Material seat	Beton
Height tabletop	75 cm	Distance legs	355 (hart op hart)

### Related products



PS.ST.XL



PS.STA.XL



PS.DLAB.RT



OP.PS.AB



PS.ST.AB

*Our products are delivered from our factory in the Netherlands.*



## **Bench DeLuxe with bottom plate and backrest Naural Concrete**

Product code: BB.DL.OP

A bench with backrest, complete with bottom plate, moulded in one piece. The seat as well the backrest of this bench are provided with bamboo planks. Due to the bottom plate the bench remains solid and durable.

By placing this bench level with the grass, it is easy for a lawnmower to roll over the edge of the plate. No unpleasant grass-stalks have to be removed by hand and the place looks tidy.

**£ 2,175.00** excl. VAT  
(£ 2,610.00 incl. VAT)

20 January 2025 - Prices subject to change

*Our products are delivered from our factory in the Netherlands.*

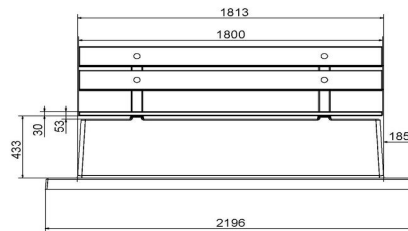
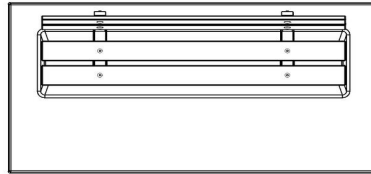
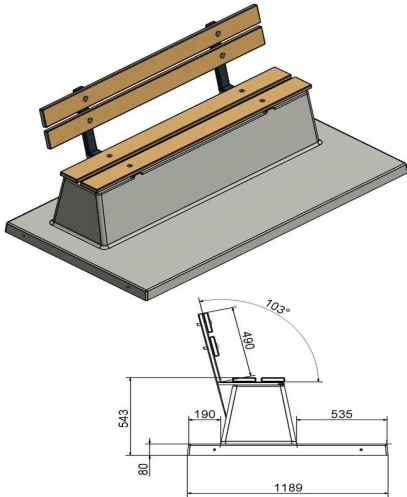

HeBlad  
www.HeBlad.com  
BB.DL.OP

gewicht ± 1200 KG.

## Specifications Bench DeLuxe with bottom plate and backrest Naural Concrete

Product code	BB.DL.OP	Seating corner	103 degrees
Colour	Natural concrete	Number of seats	4
Dimensions (L x W x H)	219,5 x 119 x 103 cm	Dimensions base plate (L x W x H)	2195 x 119 x 8 cm
Seat height	45 cm	Finishing base plate	Smooth concrete
Dimensions seat	180 x 30 cm	Weight	1230 kg

### Related products Bamboo



BB.DLA.OP



BB.DLAB.OP.ZL



BB.PBT



BB.PBAB.OP



BB.DL.OV

*Our products are delivered from our factory in the Netherlands.*



## Concrete bench DeLuxe with bottom plate and backrest Anthracite

Product code: BB.DLA.OP

This bench with the seat and backrest provided with bamboo planks offers a relaxed seat. Due to the anthracite colour it is almost unbelievable that this bench is made of concrete. The bench is produced with a bottom plate. Thus, made in one piece.

Always a tidy place to relax as no grass can grow underneath. As well as the place in front of the bench will never be wet or muddy because of the "integrated" solid underground.

**£ 2,225.00** excl. VAT  
(£ 2,670.00 incl. VAT)

20 January 2025 - Prices subject to change

*Our products are delivered from our factory in the Netherlands.*

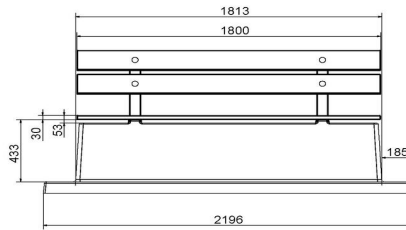
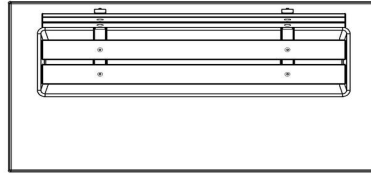
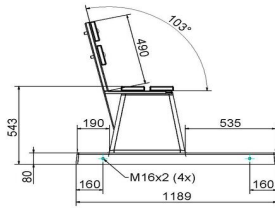
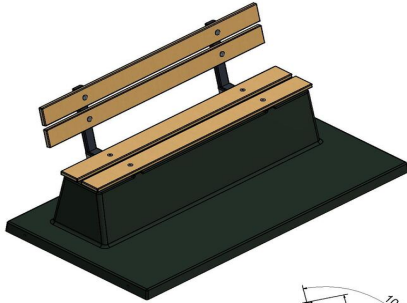

HeBlad  
www.HeBlad.com  
BB.DLA.OP

gewicht ± 1200 KG.

## Specifications Concrete bench DeLuxe with bottom plate and backrest Anthracite

Product code	BB.DLA.OP	Seating corner	103 degrees
Colour	Anthracite lacquered, RAL 7016	Number of seats	4
Dimensions (L x W x H)	219,5 x 119 x 103 cm	Dimensions base plate (L x W x H)	1189 x 119 x 8 cm
Seat height	45 cm	Finishing base plate	Smooth concrete
Dimensions seat	180 x 30 cm	Weight	1230 kg

### Related products



BB.DLAB.OP



BB.DL.OP



BB.PB.OP



BB.PBT.AB



BB.DL.OV

Our products are delivered from our factory in the Netherlands.



**Bench DeLuxe with bottom plate and backrest**  
**Anthracite-Concrete**

Product code: BB.DLAB.OP

Concrete bench with backrest and concrete bottom plate, entirely made in one piece of anthracite-coloured concrete – through and through. These benches are made for placing in the grass or in a park. Contrary to our open park benches this bench is closed under the seating, that makes it easier to maintain a clean place.

**£ 2,250.00** excl. VAT  
(£ 2,700.00 incl. VAT)

20 January 2025 - Prices subject to change

*Our products are delivered from our factory in the Netherlands.*

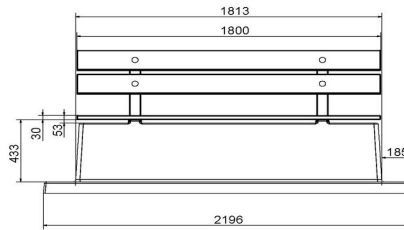
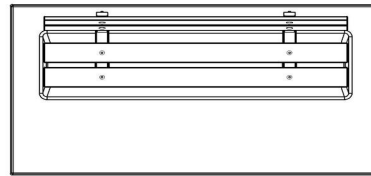
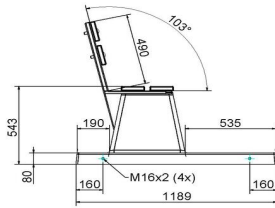
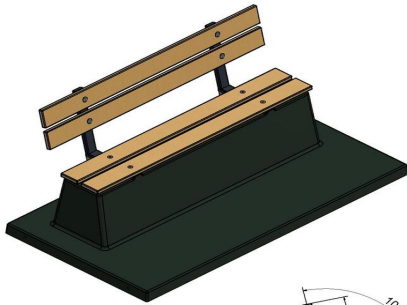

HeBlad  
www.HeBlad.com  
BB.DLAB.OP  
gewicht ± 1200 KG.

## Specifications Bench DeLuxe with bottom plate and backrest Anthracite-Concrete

Product code	BB.DLAB.OP	Seating corner	103 degrees
Colour	Anthracite concrete	Number of seats	4
Dimensions (L x W x H)	219,5 x 119 x 103 cm	Dimensions base plate (L x W x H)	2196 x 119 x 8 cm
Seat height	45 cm	Finishing base plate	Smooth concrete
Dimensions seat	180 x 30 cm	Weight	1230 kg

### Related products Bamboo



BB.DLA.OP



BB.PBT



BB.PB.OP



BB.PBAB.OP

*Our products are delivered from our factory in the Netherlands.*





## Bottom plate Picnic table Natural Concrete

Product code: OP.PS

**£ 1,725.00** excl. VAT  
(£ 2,070.00 incl. VAT)

Especially for communities we have produced concrete bottom plates for our picnic tables.

We had many complaints that was difficult to mow the grass under the picnic tables. Also the pollution was not controllable.

The bottom plate is prepared for blind mounting to the picnic table. There are 6 different picnic tables suitable for this bottom plate.

*20 January 2025 - Prices subject to change*

*Our products are delivered from our factory in the Netherlands.*

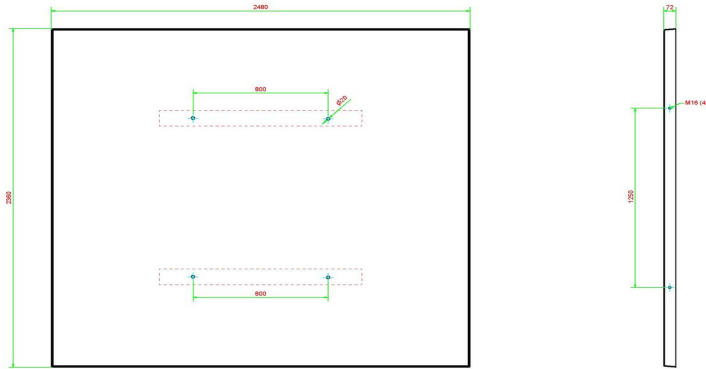

HeBlad  
www.HeBlad.com  
OP.PS  
Gewicht ± 1000 KG.

## Specifications Bottom plate Picnic table Natural Concrete

Product code	OP.PS	Weight	1000 kg
Colour	Natural concrete	lifting device	Concrete screw sleeve M16 on 4 sides
Dimensions (L x W x H)	248 x 236 x 7 cm	preparation attachment	Holes for bolts M16
Finishing base plate	Anti-slip (window) profile		

## Related products



PS.DL



PS.ST



PS.DL.OV



OP.PS.AB



PS.ST.OV

*Our products are delivered from our factory in the Netherlands.*



## Bottom plate Picnic table Anthracite-Concrete

Product code: OP.PS.AB

**£ 1,825.00** excl. VAT  
(£ 2,190.00 incl. VAT)

This bottom plate is intended for the picnic tables DeLuxe and Standard in anthracite colour. By placing the picnic tables on to the bottom plate, grass can no longer grow under the tables and pollution cannot occur. Because the bottom plate is level with the grass, it is easy for a lawnmower to cut the grass and keep the surrounding tidy.

20 January 2025 - Prices subject to change

*Our products are delivered from our factory in the Netherlands.*

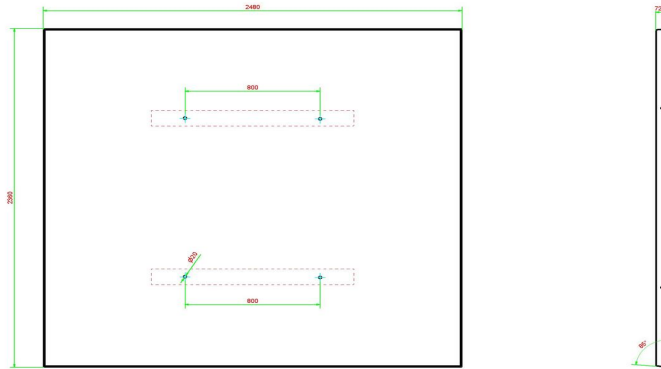

HeBlad  
www.HeBlad.com  
OP.PS.AB  
Gewicht ± 1000 KG.

## Specifications Bottom plate Picnic table Anthracite-Concrete

Product code	OP.PS.AB	Weight	1000 kg
Colour	Anthracite concrete	lifting device	Concrete screw sleeve M16 on 4 sides
Dimensions (L x W x H)	248 x 236 x 7 cm	preparation attachment	Holes for bolts M16
Finishing base plate	Anti-slip (window) profile		

## Related products



PS.DL.A



PS.ST.A



PS.DLAB.OV



OP.PS



PS.STAB.OV

*Our products are delivered from our factory in the Netherlands.*



**Bottom plate Picnic set 246cm**

Product code: OP.PS.AB.246

**£ 2,100.00** excl. VAT  
(£ 2,520.00 incl. VAT)

20 January 2025 - Prices subject to change

*Our products are delivered from our factory in the Netherlands.*

## Specifications Bottom plate Picnic set 246cm

Product code	OP.PS.AB.246	Weight	1700 kg
Colour	Anthracite concrete	lifting device	Concrete lifting device
Dimensions (L x W x H)	245 x 300 x 10 cm	preparation attachment	Holes for bolts M16
Finishing base plate	Smooth concrete		

head office address

**HeBlad BV**  
Diamantweg 22  
5527 EC Hapert  
Concrete Street 11

## Related products



OP.PS.246



PS.DL.246



PS.ST.246



PS.DLAB.246



PS.STA.246

*Our products are delivered from our factory in the Netherlands.*



**Bottom plate Picnic set 246cm**

Product code: OP.PS.AB.246

**£ 2,100.00** excl. VAT  
(£ 2,520.00 incl. VAT)

20 January 2025 - Prices subject to change

*Our products are delivered from our factory in the Netherlands.*

## Specifications Bottom plate Picnic set 246cm

Product code	OP.PS.AB.246	Weight	1700 kg
Colour	Anthracite concrete	lifting device	Concrete lifting device
Dimensions (L x W x H)	245 x 300 x 10 cm	preparation attachment	Holes for bolts M16
Finishing base plate	Smooth concrete		

head office address

**HeBlad BV**  
Diamantweg 22  
5527 EC Hapert  
Concrete Street 11

## Related products



OP.PS.246



PS.DL.246



PS.ST.246



PS.DLAB.246



PS.STA.246

*Our products are delivered from our factory in the Netherlands.*





## Bottom plate for all brands of Benches Natural Concrete

Product code: OP\_BB

The base plate of 248 x 120 cm is specifically designed to be placed under HeBlad's concrete benches and table football table. These HeBlad products have exactly the right weight to prevent them from sliding on the diamond profile of this base plate.

The base plate is not only suitable for HeBlad products. For example, you can also place this base plate under your own park bench. It is most likely a good idea to anchor the bench in the base plate. For an additional charge, we can even include cutouts in the base plate, so that your bench fits exactly on the base plate. For this we ask you to contact us in advance.

What makes the base plate so special?

In addition to the stability that the base plate guarantees, the ground diamond profile ensures that the plate does not become slippery when exposed to water or moisture. Placing a base plate under your bench protects you from weeds and unwanted growth of grass or moss near the bench. Any grass around the base plate can be mowed easily and neatly, because the plate can easily be placed in the ground at cutting height.

Concrete bench base plate specifications

What are the dimensions of the base plate? With a size of 246 x 120 x 10 cm and a weight of 525 kg, the base plate is quite a solid product. For this reason, the sheet is loaded directly onto the truck from production in our factory in Hapert, the Netherlands, using a loading and unloading crane. It is important to check the delivery conditions in advance, because the truck with crane cannot just arrive on location anywhere.

**£ 1,600.00** excl. VAT  
(£ 1,920.00 incl. VAT)

20 January 2025 - Prices subject to change

*Our products are delivered from our factory in the Netherlands.*



correspondence address

**HeBlad - UK**

The Balance, 7th floor, Pinfold Street  
S1 2GU Sheffield, South Yorkshire  
T. 0114 352 0110  
info@HeBlad.co.uk  
www.HeBlad.co.uk

head office address

**HeBlad BV**

Diamantweg 22  
NL - 5527 LC Hapert

**Bottom plates from HeBlad**

All HeBlad products are made with the same strength and cast from one piece of concrete. This may mean that a bottom plate is desirable for stability. Placing a base plate also prevents the ground from collapsing under the game table.

We have designed a special base plate for every HeBlad product. Think of base plates for the ping pong table or a picnic set. In most cases the base plate is optional, you order it separately from the product to be installed. In some cases we have integrated the base plate into the design. This is where the bottom plate is attached. Take the concrete park bench or DeLuxe concrete bench.

*Our products are delivered from our factory in the Netherlands.*

Registered under: HeBlad BV • HM Revenue and Customs • Ruby House 8 • Ruby Place • AB10 1ZP Aberdeen  
VAT Number GB381060225 • EORI Number GB381060225000 • Commercial register (NL) 170 66 364  
Rabobank De Kempen, Markt 7, 5531 BA Bladel (NL) • BIC RABONL2U • Branch code RABONL2UXXX • IBAN NL 20 RABO 0107530112 GBP

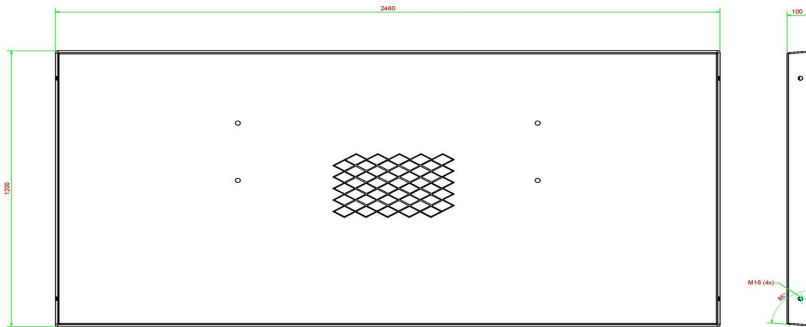

HeBlad  
www.HeBlad.com  
OP.BB  
Gewicht ± 700

## Specifications Bottom plate for all brands of Benches Natural Concrete

Product code	OP.BB	Weight	525 kg
Colour	Naturel beton	Finishing base plate	Anti-slip (window) profile
Dimensions (L x W x H)	248 x 120 x 7 cm	lifting device	Concrete screw sleeve M16 on 4 sides

## Related products



BB.DL.A



BB.DL.OV



PS.DL.A



HB.FB.A



PP.AR.GR

*Our products are delivered from our factory in the Netherlands.*



## Bottom plate for all brands of Benches Anthracite-Concrete

Product code: OP\_BB\_AB

Why a base plate? A base plate provides strength and stability to the bench or football table that is placed on it. Thanks to the diamond profile on the top, slipperiness is prevented in damp weather. Liquid drains into the gutters and the concrete prevents unwanted growth of weeds and the like around the bench. This base plate with dimensions of 246 x 120 x 10 cm is specially made for supporting a HeBlad concrete bench. Because this plate is made of thoroughly coloured anthracite concrete, it fits perfectly with the anthracite oval concrete bench or DeLuxe anthracite concrete bench.

How is the base plate placed?

Due to the weight of 525 kg and the large dimensions, this base plate is delivered with a truck with loading and unloading crane. The reach of the crane is five meters, which means that the installation must be done within five meters of the truck. So always advice our delivery conditions in advance.

The base plate can be placed at cutting height. This makes it easy to keep the area around the plaque tidy. You can mow the lawn without having to cut and sweep without annoying edges.

Which base plate fits best?

At HeBlad we love customization and suitable solutions. That is why we have developed various base plates that match our gaming tables exactly. The base plates for our ping pong tables and picnic sets are also available separately. You can also choose from the colour natural concrete or anthracite concrete. Completely tailored to the product that will be placed on the base plate.

**£ 1,650.00** excl. VAT  
(£ 1,980.00 incl. VAT)

20 January 2025 - Prices subject to change

*Our products are delivered from our factory in the Netherlands.*



correspondence address

**HeBlad - UK**

The Balance, 7th floor, Pinfold Street  
S1 2GU Sheffield, South Yorkshire  
T. 0114 352 0110  
info@HeBlad.co.uk  
www.HeBlad.co.uk

head office address

**HeBlad BV**

Diamantweg 22  
NL - 5527 LC Hapert

Contact about the anthracite-concrete bench base plate

Do you have any questions about the base plate for the anthracite-concrete bench? Could you use advice on whether or not to install a base plate? Or would you like to know more about HeBlad's other products? Please contact us, we will be happy to help you.

*Our products are delivered from our factory in the Netherlands.*

Registered under: HeBlad BV • HM Revenue and Customs • Ruby House 8 • Ruby Place • AB10 1ZP Aberdeen  
VAT Number GB381060225 • EORI Number GB381060225000 • Commercial register (NL) 170 66 364  
Rabobank De Kempen, Markt 7, 5531 BA Bladel (NL) • BIC RABONL2U • Branch code RABONL2UXXX • IBAN NL 20 RABO 0107530112 GBP

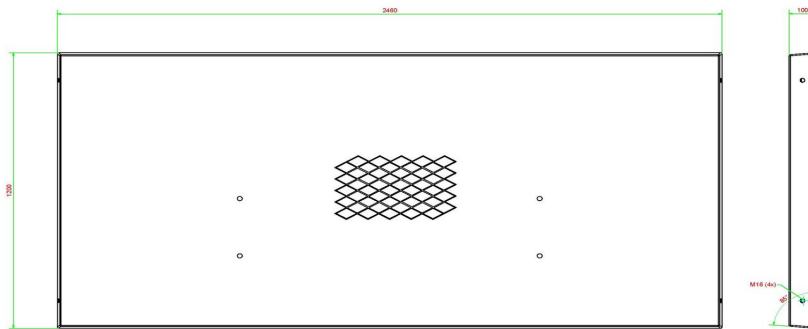

HeBlad  
www.HeBlad.com  
OP.BB.AB  
Gewicht ± 700

## Specifications Bottom plate for all brands of Benches Anthracite-Concrete

Product code	OP.BB.AB	Weight	525 kg
Colour	Anthracite concrete	Finishing base plate	Anti-slip (window) profile
Dimensions (L x W x H)	248 x 120 x 7,2 cm	lifting device	Concrete screw sleeve M16 on 4 sides

## Related products



OP.BB



OP.PS.AB



BB.ST.A



BB.DLA.ML



BB.DLA.OV

*Our products are delivered from our factory in the Netherlands.*



## Bamboo shelf

Product code: PS.Plank

**£ 60.00** excl. VAT  
(£ 72.00 incl. VAT)

20 January 2025 - Prices subject to change

*Our products are delivered from our factory in the Netherlands.*

## Specifications Bamboo shelf

Product code	PS.Plank
Material	FSC bamboo
Dimensions (L x W x H)	180 x 14 x 3 cm
Weight	12.6 kg

head office address

**HeBlad BV**  
Diamantweg 22  
NL - 5527 LC Hapert

## Related products



BB.DL.A



BB.DL.OP



PS.DLA.OV



PS.DL

*Our products are delivered from our factory in the Netherlands.*





correspondence address

**HeBlad - UK**

The Balance, 7th floor, Pinfold Street  
S1 2GU Sheffield, South Yorkshire  
T. 0114 352 0110  
info@HeBlad.co.uk  
www.HeBlad.co.uk

## Set of oval bamboo planks

Product code: PS.Plank.OV

**£ 170.00** excl. VAT office address

(£ 204.00 incl. VAT)

**HeBlad BV**

Diamantweg 22  
NL - 5527 LC Hapert

20 January 2025 - Prices subject to change

*Our products are delivered from our factory in the Netherlands.*

Registered under: HeBlad BV • HM Revenue and Customs • Ruby House 8 • Ruby Place • AB10 1ZP Aberdeen  
VAT Number GB381060225 • EORI Number GB381060225000 • Commercial register (NL) 170 66 364

Rabobank De Kempen, Markt 7, 5531 BA Bladel (NL) • BIC RABONL2U • Branch code RABONL2UXXX • IBAN NL 20 RABO 0107530112 GBP

## Specifications Set of oval bamboo planks

Product code	PS.Plank.OV
Dimensions (L x W x H)	185 x 79 x 3 cm
Material	FSC bamboo
Weight	2 x 12 kg

head office address

**HeBlad BV**  
Diamantweg 22  
NL - 5527 LC Hapert

## Related products

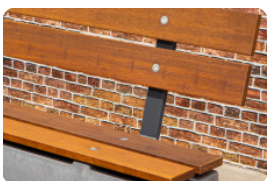

PS.Plank



BB.DL.OV



BB.DLA.OV



BB.STA.OV

*Our products are delivered from our factory in the Netherlands.*



**Bamboo shelf**

Product code: PS.Plank

**£ 60.00** excl. VAT  
(£ 72.00 incl. VAT)

*20 January 2025 - Prices subject to change*

*Our products are delivered from our factory in the Netherlands.*

## Specifications Bamboo shelf

Product code	PS.Plank
Material	FSC bamboo
Dimensions (L x W x H)	180 x 14 x 3 cm
Weight	12.6 kg

head office address

**HeBlad BV**  
Diamantweg 22  
NL - 5527 LC Hapert

## Related products



BB.DL.A



BB.DL.OP



PS.DLA.OV



PS.DL

*Our products are delivered from our factory in the Netherlands.*



correspondence address

**HeBlad - UK**

The Balance, 7th floor, Pinfold Street  
S1 2GU Sheffield, South Yorkshire  
T. 0114 352 0110  
info@HeBlad.co.uk  
www.HeBlad.co.uk

## Set of oval bamboo planks

Product code: PS.Plank.OV

**£ 170.00** excl. VAT office address

(£ 204.00 incl. VAT)

**HeBlad BV**

Diamantweg 22  
NL - 5527 LC Hapert

20 January 2025 - Prices subject to change

*Our products are delivered from our factory in the Netherlands.*

Registered under: HeBlad BV • HM Revenue and Customs • Ruby House 8 • Ruby Place • AB10 1ZP Aberdeen  
VAT Number GB381060225 • EORI Number GB381060225000 • Commercial register (NL) 170 66 364

Rabobank De Kempen, Markt 7, 5531 BA Bladel (NL) • BIC RABONL2U • Branch code RABONL2UXXX • IBAN NL 20 RABO 0107530112 GBP

## Specifications Set of oval bamboo planks

Product code	PS.Plank.OV
Dimensions (L x W x H)	185 x 79 x 3 cm
Material	FSC bamboo
Weight	2 x 12 kg

head office address

**HeBlad BV**  
Diamantweg 22  
NL - 5527 LC Hapert

## Related products

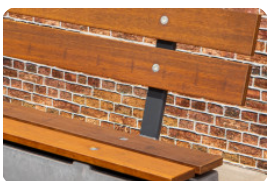

PS.Plank



BB.DL.OV



BB.DLA.OV



BB.STA.OV

*Our products are delivered from our factory in the Netherlands.*